BUSINESS
Is improved by using Gazette Want Ads.

COLORADO SPRINGS GAZETTE

WEATHER
Fair Friday and Saturday, variable winds.

NO. 8770 33RD YEAR | COLORADO SPRINGS, COLO., FRIDAY, MARCH 3, 1905 | PRICE FIVE CENTS

NEW SCHEME IN MRS. STANFORD'S DEATH

Bi-carbonate of Soda Bottle Contained Over 500 Grains of Strychnine, Enough to Have Killed Hundreds of People.

DETECTIVES BEWILDERED BEFORE

SAN FRANCISCO, March 2.—The receipt today by Acting Chief of Police John Spillane of a cablegram from High Sheriff Henry of Honolulu stating that there were no less than 662 grains of strychnine in the bottle of bi-carbonate of soda that Mrs. Jane L. Stanford took a dose of shortly before her death, has aroused the detective force of this city and every effort is being made to discover who placed the poison in the harmless medicine.

Police Have Theory.

The police believe that the bi-carbonate of soda and the strychnine were purchased here and secretly dropped into the bottle by a person connected with the Stanford household.

The bottle containing the bi-carbonate of soda and its death potion originally were purchased in Australia, but according to Miss Bertha Berner, Mrs. Stanford's private secretary, and the maid, May Hunt, the bottle was refilled in this city at a local drug store.

Dr. W. C. Stevens, a medical expert, today made this positive statement:

"Six hundred and sixty-two grains of strychnine easily would kill 662 persons. The maximum dose administered is only one-fifteenth of a grain, while the average is one-fortieth of a grain."

Poisoned Mineral Water.

Louis Falkenau, who made the analysis of the mineral water drunk by Mrs. Stanford last January, and which was poisoned with strychnine, said today:

"Strychnine and bi-carbonate of soda cannot be detected easily. Soda has a crystalline appearance and looks something like strychnine. It would require an expert to detect the presence of strychnine, but it could be done very readily."

The finding of the large amount of poison in the bi-carbonate bottle puzzles Mrs. Stanford's relatives and attorneys in this city. Mountford S. Wilson, her chief counsel, and C. G. Lathrop, her brother, today declined to make any statement until they had received direct advices from Honolulu. They held an extended conference with D. O. Mills, but would not discuss the matters under consideration, though it is intimated that Mrs. Stanford's will was mentioned.

PROSECUTION RESTS CASE; WARFORD'S DEFENSE BEGINS

Ante-Mortem Statement of Isaac Lebo is Placed in Evidence---Opening Statement of Attorney McAlister for Defense---Alleges Shooting Was Justified.

Special to the Gazette.

CRIPPLE CREEK, March 2.—In the Warford trial the prosecution this afternoon rested its case, after which Attorney Harry McAllister for the defense made his opening address to the jury having reserved that statement until now.

During the morning hours a number of witnesses testified for the prosecution. The dying statement of Lebo was admitted as evidence. Attorney T. B. McDonald stated on the stand today that he had secured a statement from the dying man in the presence of Father Carr, Judge Herrington, Mrs. Lebo and two sisters of mercy. It was secured on the afternoon of November 9 just four hours before Lebo died.

During the early part of the afternoon the statement was introduced into court and was as follows:

"I, Isaac Lebo, having given up all hopes of recovery knowing that my death is impending and that I am about to enter the presence of my Maker do hereby make this true statement of the occurrence that caused my death.

"I had been appointed as a constable to attend the polls in Goldfield, Teller county, Colorado, for and during the election which was held upon Tuesday, the eighth day of November, 1904. About 10 minutes after 10 o'clock in the morning of said day, Chris Miller, who was also a constable, and myself were sitting on a fence just north of the polling place in precinct No. 48, city of Goldfield, Colorado.

"Two men came up to us from the south and when they got in front of us they stopped and Brown pulled out two guns. The other man who wore a white hat said to us: 'We want you ——' I looked up and as I looked up he fired and I fell backward into the yard. Mr. Miller was sitting beside me on the fence whittling a piece of wood.

"This statement is absolutely true and made by me on this ninth day of November, A. D. 1904, at the Sisters hospital in Cripple Creek, Colo., just after Dr. H. Cohen, my physician, has told me that I cannot recover. This statement is made upon two pages both of which I have had read to me. I did not draw nor attempt to draw a gun or any other weapon or make a move to do it. I was shot down in cold blood without any provocation."

The above statement was admitted by the court to be a part of the evidence with the exception of the three words in the last sentence (in cold blood) being stricken from the statement by order of the court.

Mrs. Lebo took the stand this morning and completely broke down when she was asked if she could recognize the coat her husband wore on the day of the shooting. She also identified the revolver carried by her husband. She admitted that her husband was a member of the Western Federation of Miners but furthermore her testimony was not of a startling nature.

The state rested its case.

Attorney McAllister then made a motion to dismiss the case stating that the evidence introduced by the prosecution was not sufficient to convict. The court overruled the motion. He then commenced his opening address to the jurors. In part he said that they expected to show that Mr. Warford had been appointed a deputy sheriff and for a month previous had been acting as night marshal for the Golden Cycle mine. That he with others had been duly appointed officers to patrol the different polling places in Goldfield; that he had met Brown not by appointment, and that they had walked down together to precinct 48 where the killing took place and that neither men went there for the purpose of killing Miller and Lebo. "We expect to introduce evidence which will show that Lebo had his hand in his overcoat pocket just before the killing took place and that numerous times during the day Lebo had been noticed with his hand in this pocket which was supposed to contain a gun. That during the day Warford had been warned that two desperate men were at the polls and that he must be careful.

"Furthermore that Jack Allen had been regularly appointed a deputy sheriff for precinct 48 where the shooting took place and that when Warford and Brown arrived there Allen had told them arrangements had been made by the sheriff that only one deputy sheriff was to be allowed at the polls, whereupon Warford and Brown, who had come there together proceeded to the left and started to walk up the street near the place where Miller and Lebo were sitting. We have a witness who will testify that they made the remark: 'This is our chance.' Warford and Brown then approached nearer to the two men on the fence and remarked: 'Gentlemen you will have to get outside the 100-foot limit.' At this Lebo started to reach for his gun at the same time Miller made a break to get his. The shooting immediately took place, and we expect to prove to you gentlemen that the shooting was done in self-defense."

The defense then placed J. T. Kerin, a real estate man at Goldfield, on the stand as the first witness. He testified that the men were not whittling and while they were carrying Miller in the house, Miller had stated that Brown was the one who had shot him. Court adjourned until tomorrow morning.

SENATOR ALEXANDER'S PLAN LEADS TO VICTORY

Senator Alexander's Proposition to Declare the Office of Governor Vacant and Seat Lieutenant Governor McDonald is Receiving Some Favorable Consideration But Has its Drawbacks.

LEGALITY OF SUCH PROCEEDING IS QUESTIONED

Special to the Gazette.

DENVER, March 2.—The political forces in Denver are still milling and both sides are persistently claiming victory. The day's respite from the strenuous life of the last few weeks has brought forth no sensational developments. Republican leaders are claiming that it is "easy money" for Peabody and the Democratic leaders likewise maintain that it is a cinch for Adams.

There was not the usual activity today because of sorrow for the death of Senator Wolcott and the time was spent by the leaders principally in trying to line up the members of the general assembly who are conceded to be "on the fence."

Senator Alexander's Scheme.

It is said tonight that Senator Alexander's proposition to declare the office of governor vacant and to seat Lieutenant Governor Jesse McDonald is gaining favor among Democrats and Republicans alike and that if some one will assume to actually take the leadership in this movement there are many members of the assembly who will fall in and follow like so many sheep. There is a question, however, of the legality of such a step which may block the movement. It is argued that such action would exonerate both the Democrats and the Republicans from the suspicion of a steal and would amicably settle the trouble.

The leaders of both factions ridicule this plan and it is probable that it will come to naught. They claim that either Adams or Peabody was elected and must be declared so by the general assembly. They also argue that this action could not be taken unless Peabody should voluntarily consent to withdraw his contest and Governor Adams should voluntarily consent to resign.

The arguments before the joint assembly will begin at 10 o'clock tomorrow morning. Attorney John M. Waldron acting for Peabody, will probably take up the entire day which will consist of two hours in the morning and three in the afternoon. Former Governor Charles S. Thomas acting for Adams will begin the presentation of his case on Saturday morning. The arguments will not be concluded, however, before Tuesday or Wednesday and the final vote will probably not be taken before Thursday afternoon or Friday morning.

LEGISLATURE ADJOURNS IN MEMORY OF SENATOR WOLCOTT

Special to the Gazette.

DENVER, March 2.—In deference to the memory of the late Senator Edward O. Wolcott, the joint assembly at once adjourned today after prayer and roll call.

The drafting of appropriate memorial resolutions was ordered and a committee named for this work consisting of Senators Cornforth, and Campbell and Representatives Frewen, Thomas and Steen. Immediately after the adjournment of the joint session both house and senate voted to adjourn.

Will Delay Arguments on Contest.

This action will delay the arguments in the contest case one day and it is probable that the final vote on the governorship will not be taken before next Thursday afternoon. The arguments will begin at 10 o'clock tomorrow morning.

Long before the joint assembly convened this morning the house chamber and gallery were filled to their utmost capacity with people from all parts of the state, assembled to hear the arguments of the attorneys for the contestor and the contestee. Attorneys for both sides were present ready to begin their arguments and there was general disappointment that the delay of one day was necessitated.

Lieutenant Governor Jesse McDonald this morning submitted the four reports of the joint legislative committee to the printer and copies will be laid on the desks of the members of the general assembly tomorrow morning.

Still Room for a Guess.

The report of the Republican members of the joint legislative committee now bears 14 names and constitutes a majority report. It is learned that Senator Alexander signed the report favoring Peabody just before midnight last night. He did so under protest, upon request of Richard Broad, one of his Jefferson county constituents, but refused to withdraw his individual report recommending that the governor's seat be declared vacant and that Lieut. Gov. Jesse F. McDonald be seated. Senator Alexander explained that he reserved the right to vote as he pleased in the joint assembly, after hearing the arguments of the attorneys. As a matter of fact, five or six Republicans who signed the majority report explained to the contest committee that they would reserve this right, among them being Senator De La Vergne and Representative Stephen, of El Paso county.

RUSSIAN PEOPLE PREPARE FOR WORKMEN'S DEMONSTRATIONS

Authorities Are Looking for Serious Labor Demonstrations Tomorrow and Residents Are Laying in Supplies of Provisions.

DEMAND A PEOPLE'S PARLIAMENT

ST. PETERSBURG, March 2.—Workmen representing nine groups met again today at the People's palace and ratified the demands drawn up March 1, by the representatives of seven groups and decided to meet at the same place at 11 o'clock tomorrow and await a reply until noon. If at that hour a satisfactory guarantee is not forthcoming the delegates will leave the hall, decline to elect members to serve on the mixed commission and proclaim a general strike.

About 400 men were present at today's meeting. The proceedings were more formal than yesterday. A number of the speakers reviewed the situation showing thorough familiarity with strikes, revenues and the history of other countries. They described the benefits of constitutions and parliaments and declared that the Russians would be content with nothing less than a representative government.

Steeped in Socialism.

The speakers were steeped in Socialist literature. The meeting applauded accounts of victories gained by the proletariat in other countries. One speaker in particular delivered a carefully prepared address.

Standing on the platform, his flaxen hair hanging to his shoulders, wearing a loose red shirt and high Russian boots he looked the picture of one of Maxim Gorky's types. He said the proletariat alone could achieve positive results. The Liberals used the masses to crush dynasties and then turned on the masses. The Liberals had done little for Russia. He appealed for them to stand together and demand a people's parliament, which was the only solution now possible.

The speech was greeted with tremendous applause.

Amid intense enthusiasm the assembly unanimously adopted resolutions reaffirming the resolutions of March 1, and after agreeing on the hour for tomorrow's meeting dispersed at 6 p. m.

The authorities are preparing to meet a serious situation March 4. Many residents are laying in a supply of provisions.

Arrest of Suspect.

ST. PETERSBURG, March 3.—12:45 a. m.—The police at Tsarskoe-Sélo who since the assassination of Grand Duke Sergius have redoubled the ordinary precautions for the protection of the imperial family, have arrested a suspect who claimed that he is a nephew of General Fock but whose papers are irregular and who was found to be armed with a loaded revolver.

Storm May Break Anew.

ST. PETERSBURG, March 3.—12:45 a. m.—Black clouds are again lowering over the industrial situation of Russia. The strike at Moscow has resumed on a large scale, anarchy reigns in the Caucasus, and at St. Petersburg the measures which the government advanced to quiet discontent and restore good relations between masters and men appear to have failed with the probability of causing the storm to break anew.

The labor delegates representing the whole of the industrial portion of St. Petersburg, and who were elected to choose fifty members of the Schidlovski reconciliation commission met again yesterday and reaffirmed the resolution adopted the previous day, which threatened, in case the demands are not granted, not only to refuse to elect labor representatives to the commission but to order a resumption of the general strike.

Demands of Workmen.

These demands are for the release of imprisoned workmen; freedom from arrest, unhampered speech, full publicity of meetings of the commission and the abolition of the censorship. A practical ultimatum was delivered calling for an answer today. There is little expectation that the government will grant the conditions demanded. The strike already has assumed large proportions here, about 50,000 men being out. Among those who struck yesterday are the employes of the St. Petersburg shops of the Warsaw railroad. The strike has not yet extended to the trainmen but the leaders may decide to order them out in order to paralyze one of the most important railroads in Russia.

PARADE OF THE INAUGURAL

DETAILS ARE ALL WORKED OUT FOR GRAND MILITARY AND CIVIC PAGEANT—LINE WILL CONTAIN 30,000 MEN.

WASHINGTON, March 2.—The details of the personnel of the great military and civic pageant which is to be the crowning feature of the ceremonies of President Roosevelt's inauguration on March 4 are given in "General Orders No. 5" of the grand marshal made public tonight by the inaugural committee. It gives the order of the parade, its organization, movement and dismissal. It is estimated that approximately 30,000 men will be in line.

The parade will be reviewed by the president from a stand on the south side of Pennsylvania avenue opposite the White house.

The parade column will move in the following order:

Platoon of mounted police.
Fifth band artillery corps U. S. A.
Grand marshal, Lieut. Gen. Adna R. Chaffee, U. S. A.
West Point, Annapolis (cadets and midshipmen), color guard.
Squadron A, National Guard state of New York.
The president.
Presidential party carriages.
Detachment of the United States volunteer cavalry.

Then follow the divisions and brigades in the order assigned them.

Quanah Parker, American Horse, Geronimo, Little Plume.
Buckskin Charlie, Hollow Horn Bear.
Various political marching clubs, military school cadets, high school boys and patriotic and fraternal societies bring up the rear.

FATAL INJURIES FROM MASSEUSE

JAMES LONG WORKING ON TEUTONIC MINE HAS BOTH ARMS BLOWN OFF AND BOTH LEGS BROKEN.

Special to the Gazette.

CRIPPLE CREEK, March 2.—James Long, a miner employed on the Teutonic mine, drilled into a missed shot this morning sustaining injuries which will undoubtedly prove fatal. Both his arms were blown off and both legs were broken. Victor Armstrong, who lives at Cameron, and who was working by his side was not injured at all. Long was removed to the Red Cross hospital at Victor for treatment. The unfortunate man lived at Midway. He is a widower with two grown boys.

SOUTHERNERS WELL ATTENDED

The opening day of the third annual session of the Lincoln conference of the Methodist Episcopal church, colored was conducted at the People's M. E. church, corner of St. Vrain and Oak streets, yesterday by Bishop Henry White Warren, of Denver. Over 60 colored ministers and laymen of Colorado, Kansas, Nebraska and Indian territory are attending the conference.

At the business session yesterday morning A. W. Talbott was elected secretary, B. F. Suindell assistant secretary, A. C. Wade, treasurer and J. S. Burton, D. Bruce and H. T. Canady, assistant treasurers. After the announcement of the standing committees by Presiding Elder D. G. Franklin, D. G. Williams was appointed statistical secretary, J. J. Cabbell and G. T. Wooten assistant secretaries. G. A. Maston was appointed to report the business of the conference to the Colorado Springs newspapers and also to the Central Christian Advocate and C. K. Brown was appointed to report the conference for the South Western Christian Advocate. A draft on the chartered and book-room fund for $276 was made.

A short statistical session was held yesterday afternoon after which the visiting clergymen made a short trip through the Garden of the Gods. Last night the Rev. Mr. Penn, of Atlanta, Ga., spoke to the ministers about the Epworth league. The conference will continue until Monday.

SCORES IN DENVER BOWLING TOURNEY

Special to the Gazette.

DENVER, March 2.—The standing in the Post bowling tournament which is being rolled on the Brunswick alleys are as follows:

Five-men teams, P. & M., 2,810; Vulcan Iron works, 2,772; Kenmoor No. 2, 2,752.

Two-men teams, Bick and Wege, 1,194; Porteous and Bishop, 1,190; T. Birkendahl and Russel, 1,166.

Individuals: Phennah, 639; Hassett, 630; Brister, 612.

WOMEN OF WOODCRAFT—The Women of Woodcraft will meet Saturday night in Odd Fellows hall.

SANTA FE ROAD IS INCLUDED IN SUIT

ATTORNEY GENERAL OF KANSAS SAYS ITS OMISSION FROM COMPLAINT AGAINST STANDARD OIL WAS AN ERROR.

TOPEKA, Kas., March 2.—The Santa Fe railroad company is to be included in Attorney General Coleman's suit for conspiracy against the Standard Oil company. Mr. Coleman said tonight that the Santa Fe was left out of the original petition by an error of the stenographer. The strongest feature to the suit is that relating to the failure of the Standard to pay charter fees, thus having no authority to do business in the state. The fight on the Standard is the real object of the suit. The action against the railroads is brought to dissolve the freight rate combination.

None of the railroad attorneys will discuss the suit.

The house today considered a resolution providing for an investigation of Kansas railroad rates by the state railroad commission, the result to show a comparison of rates in Kansas with those in other states. It is alleged that the railroads are discriminating against Kansas in this respect.

SORROW EXPRESSED AT THE DEATH OF SENATOR WOLCOTT

Special to the Gazette.

CRIPPLE CREEK, March 2.—The announcement of the death of Former United States Senator E. O. Wolcott was received here today with universal regret by men of all political faiths, and business men especially, as everyone recognized in him a man of great ability. During the day many incidents of his life were told and all are of the same opinion—that Colorado has lost its greatest political leader.

EMPEROR WHILE GREETS STOESSEL

ST. PETERSBURG, March 3.—12:45 a. m.—General Stoessel, who was given an audience of the emperor yesterday, was received by his majesty with a warmth which went far to atone for the cool reception which he was given by several newspaper and military factions. General Stoessel is being feted by society.

No steps have been taken yet toward an investigation of the surrender of Port Arthur, but the whole matter will soon be placed in the hands of a commission of inquiry in order to clear up the circumstances in dispute.

BOMB THROWING, SHOOTING AND STABBING IN WARSAW

WARSAW, March 2.—11:45 p. m.—A bomb was thrown from a window overlooking the court yard of the Muranoff district police station at 3 o'clock today. It fell in the midst of a group of soldiers but did not explode. Two Jews have been arrested for supposed connection with the affair. No details are available as the authorities are very reticent.

Disturbances are reported to have taken place in several parts of the city during the afternoon.

At the leather enamel works two workmen fired several shots at two of the directors as the latter were leaving the factory. The shots did not take effect and the assailants escaped.

A military patrol attempted to arrest some striking Jewish shop assistants who were engaged in forcing shopkeepers to close their premises. The strikers fired on the patrol repeatedly, but without injuring any one of them and then escaped. During the day the police arrested 340 striking Jewish shopkeepers' assistants.

The question of gas supply is causing much alarm. The director of the company today notified the governor general that the stock of gas on hand is sufficient to last only till Saturday.

During this morning's disturbance, strikers stabbed a foreman of the gas works, who died tonight. The other foremen are panic stricken and refuse to work longer. Unless the authorities take action the directors of the gas works will telegraph a report of the situation to the minister of the interior tomorrow and disclaim further responsibility.

In view of possible disturbances on Saturday and Sunday the gas complications are adding greatly to the danger of the situation.

NEBRASKA FIRM WILL BUILD

NEBRASKA FIRM WILL BUILD RIO GRANDE BRANCH FROM DURANGO, COLO., TO FARMINGTON, NEW MEXICO.

Special to the Gazette.

OMAHA, March 2.—The Denver & Rio Grande railroad has closed a contract with Kilpatrick Brothers and Collins, contractors of Beatrice, Neb., to build a branch line from Durango, Colo., to Farmington, New Mexico, a distance of 50 miles.

The new line will open up a rich valley which has hitherto been without railroad facilities. The contract calls for completion of the road by July 1, of this year and the grading outfit has already been shipped.

NEW COMPANY.

Special to the Gazette.

CRIPPLE CREEK, March 2.—Articles of incorporation were filed today with the county clerk and recorder by the Mountain Mining and Leasing company which is capitalized for $10,000 with the same number of shares at a par value of $1. The directors for the first year are as follows: E. R. Sullivan, R. S. Husted, W. M. Irwin, A. P. Nevitt and G. A. Woodman. Their offices will be in this city and their principal operations carried on in Teller county.

WOMAN'S UNION—The Woman's union of the First Congregational church will hold a general meeting at the parish house this afternoon at 2 o'clock.

WILLIAM JENKINS FALLS

FRACTURING COLLAR BONE.

Special to the Gazette.

VICTOR, March 2.—William Jenkins of Goldfield met with rather a peculiar accident about 10 o'clock this morning. Jenkins was about to step from a high sidewalk when he slipped falling head first into the street below resulting in the fracture of his collar bone. A physician was immediately summoned and the fracture reduced. At a late hour tonight he was getting along well.

PRESIDENT ALDERSON LECTURES TO TEACHERS.

Special to the Gazette.

VICTOR, March 2.—The teachers of the High school held a meeting this afternoon at which time Victor C. Alderson, president of the State School of Mines, delivered an address on "Technical Education." The address was a masterly one and proved a great help to the teachers attending.

MONEY FOR SURVEYS OF COLORADO PUBLIC LANDS

WASHINGTON, March 2.—On motion of Congressman Brooks, $5,000 additional was added to the general deficiency bill for increased clerk hire in the Colorado surveyor general's office to complete the surveys in Routt and Rio Blanco counties.

GYPSIES MOVED BY THE SHERIFF

After being moved out of the city by Chief of Police Reynolds on Wednesday the band of gypsies who recently arrived here made a camp at the south end of Nevada avenue, where they caused the residents of Broadmoor and Ivywild so much annoyance that they were forced to appeal to Sheriff Grimes for protection.

Under Sheriff Dayton went to the camp Wednesday night and instructed the band that they must move on. They promised to move yesterday morning but reports arriving at the court house that they were still in camp, the sheriff secured the use of the patrol wagon and accompanied by Under Sheriff Dayton, Deputy Sheriff Schofield and other officers went to the scene for the purpose of arresting the entire crowd.

Upon arriving at the scene the band was already on the move to the south, but had failed to extinguish their camp fire. Officer Schofield was directed to compel the last wagon to return to the scene and extinguish the fire, which he did.

CAMP LAWTON—Camp Henry W. Lawton will meet at the rooms in the basement of the court house next Monday evening. There will be something doing and all should be present.

GOVERNMENT AIDS IN JAMESTOWN EXPOSITION

WASHINGTON, March 2.—Government participation in the exposition to celebrate the first permanent settlement of English-speaking people on the western hemisphere in the vicinity of Jamestown, Va., on the waters of Hampton Roads was provided for by the house today when, by a vote of 192 to 91 the bill for that purpose was passed under a suspension of the rules. The amount appropriated is $250,000. To put the bill through a two-thirds vote was necessary and this was obtained only after a spirited debate.

Armor Plate Debate.

Conference reports on the fortifications and agricultural appropriation bills were agreed to. The conference report on the naval appropriation bill, after being partially agreed to, was sent back for further conference after a lively debate over the question of investigating the cost of armor plate and the building of an armor plate factory. Amendments by Mr. Vandiver of Missouri designed to have the investigation conducted by a special naval board, were voted down.

Shortly after half past five o'clock the house recessed until 9 o'clock tonight, the evening session being devoted to conference reports and bills of minor importance.

PASSES SUNDRY CIVIL APPROPRIATION BILL.

WASHINGTON, March 2.—The senate today passed the sundry civil appropriation bill, carrying about $63,000,000. Various amendments were offered to the measure and most of them were debated at length. There was also discussion of the pure food bill, and Mr. Dolliver made a brief speech in support of his resolution providing for the appointment of a joint congressional committee to investigate the question of railroad rates. The resolutions were referred to the committee on interstate commerce.

At the night session the general deficiency appropriation bill, the last of the supply measures, was considered by the senate.

JAIL BREAK.

EL PASO, Texas, March 2.—It was learned here today that two prisoners awaiting trial for murder, made their escape from the jail at Alamogordo, N. M. last night by sawing [illegible]

NewspaperARCHIVE®
NewspaperARCHIVE®

FOURTEEN REPUBLICANS FILE A REPORT IN FAVOR OF PEABODY

Six of Them, However, Reserve the Right to Vote as They See Fit After Hearing Arguments—Griffith and Three Other Republicans Favor Adams—Alexander Would Oust Both and Put in McDonald.

DENVER, March 3.—Four reports were filed with Lieutenant Governor Jesse A. McDonald, by the gubernatorial contest committee to be presented today to the joint convention of the general assembly, which will decide after hearing arguments whether or not Governor Alva Adams shall surrender his office to [illegible] Governor James H. Peabody, who contested the election.

Fourteen Republican members of the committee, a majority of one, finally signed the report of ousting Adams and seating Peabody, which was prepared by counsel for Peabody, but six of these committeemen declared that they reserved the right to vote as they saw fit after hearing the arguments in joint convention. They said they signed the report merely to get the matter before the assembly.

DENVER, March 2.—At the final meeting of the committee yesterday afternoon for consideration of the contest, the Peabody report was signed by thirteen members. One of them, Representative C. E. Dungan, of Montrose county, subsequently withdrew his signature, notifying Chairman Griffith by letter that he had signed "through misunderstanding."

Two other Republican members of the committee, Senator Morton Alexander, of Jefferson county, and Representative Alf. J. Stewart, of Douglas county, who refused to sign the report at the meeting yesterday, changed their minds during the night and their signatures were attached to the majority report when it was presented today.

Senator Alexander had previously filed a report in favor of declaring the election of governor null and void. This method of solving the difficulty received no support from the other members of the committee.

The nine Democratic members made a report recommending the dismissal of the Peabody contest because no case had been made by the evidence.

The fourth report which may prove to be the most interesting, was prepared by William H. Griffith, of Cripple Creek, chairman of the committee and bears in addition to his signature, those of Representatives J. A. McIntire, of Denver; C. E. Dungan, of Montrose, and J. B. Thompson, of Boulder, all of them Republicans.

This report sets out that there was shown to have been fraud in forty precincts in Denver, which was not disproved by Adams. However, it also sets out that Adams proved by his evidence that sixty of the 104 precincts attacked by Peabody were proven to have been without fraud, and that the election in them was regular.

On this account the report says Adams still has enough votes to give him a good sized plurality and election. The conclusions are the same as those of the report submitted by the Democratic members of the committee, but they are reported in a different way.

THOUSANDS OUT

MOSCOW, March 2.—The strike in the city and suburbs is extending. There are now 60,000 men out.

D. A. R. MEETS IN PUEBLO

COLORADO SPRINGS WOMEN ARE PROMINENT AT TODAY'S SESSION OF PATRIOTIC SOCIETY.

Special to the Gazette.

PUEBLO, March 3.—About 30 Daughters of the American Revolution from Denver and 10 from Colorado Springs arrived on a D. & R. G. special car at 5:15 last evening to attend the convention held here today at the home of Mrs. O. W. Mallady, 1707 Lake avenue.

The first business session was held at 9:30 this morning and at 12:30 the state delegates and alternates had a luncheon at the Minnequa club.

The afternoon session was held in the parlors of the club. A message was read from Mrs. Franklin E. Brooks, vice president general, and Mrs. Frank Wheaton, former vice president general. An address was delivered by Mrs. C. A. Eldredge, former state regent, on "What the D. A. R. Can Do for Boys." A message was also read from Mrs. W. F. Slocum, Colorado's first state regent. There are about 75 women in attendance.

Besides the delegates and alternates from Denver and Colorado Springs, many are present from all parts of the state. Mrs. O. W. Larrabee, state life regent, delivered the address of welcome to which Mrs. J. B. Grant, regent of Colorado, responded.

Many of the ladies are being entertained at private homes while the remainder are stopping at the leading hotels. They will leave for their homes this evening or tomorrow morning.

EX-SENATOR WOLCOTT SUCCUMBS TO AN ATTACK OF INFLUENZA

Was Broken in Health and Made a Trip to France Where Death Occurred—End Was Sudden and Causes Profound Regret in State in Which He Had So Long Been a Foremost Citizen.

LEADING EVENTS OF WOLCOTT'S LIFE.

Elected United States senator from Colorado, 1889.

Re-elected senator, 1895.

Placed James G. Blaine in nomination for the presidency, national Republican convention, 1892.

Remained steadfast to party and refused to accompany Senator Teller in a bolt of the party over the silver issue in 1896.

Temporary chairman of Republican national convention in Philadelphia in June, 1900.

Appointed member of International Bimetallic commission by President McKinley in 1897.

Headed committee that notified McKinley of his nomination for second term, July, 1900, and made the address.

DENVER, March 3.—Edward O. Wolcott, for twelve years United States senator from Colorado, died suddenly yesterday afternoon at Monte Carlo, from influensa, contracted during his last visit to Denver in November.

Henry R. Wolcott, his brother, was with him during his fatal illness, the two having left New York for Naples, November 22, shortly after leaving this city.

News of his death came as a tremendous shock to his thousands of friends and associates in Colorado, who were unaware of his illness. In fact, nothing was known of the seriousness of his condition until yesterday morning, when a cablegram received by Wolcott, Vaile & Waterman announced that the former senator was suffering from an acute attack of influensa. Even then the real seriousness of his illness was not apparent from the wording of the telegram, and misgivings as to his ultimate recovery were not felt by his relatives and business associates.

Another cablegram, received at 6:30 o'clock, briefly announced his death. The sad news was quickly flashed from one to another in political circles, and soon hundreds of former friends and adherents gathered in the lobby of the Brown Palace hotel to discuss his passing.

The first intimation Miss Anna L. Wolcott had of the serious illness of her brother reached Denver yesterday morning in a cablegram from Henry. This stated that Edward was very low with influenza and complications.

Last night Miss Wolcott received another cablegram stating that her brother was dead. This message was sent from Monte Carlo and was dispatched at 5:44 o'clock yesterday afternoon.

Two days ago Miss Wolcott had a letter from Henry Wolcott in which he said that their brother had been suffering from an attack of quinzy, but was all right at the time of writing. This letter was about ten days on the way. About a week after it was written a business friend received a cablegram from Henry Wolcott stating that he and his brother were about to leave Monte Carlo for Paris. They intended to travel through the Riviera and up to Paris by easy stages. It is evident, however, that before they could leave Mr. Wolcott was stricken with the fatal attack.

The brothers were making preparations to leave for America in April. They sailed from New York December 7, and during all the journey abroad were inseparable companions. They were much devoted to each other from childhood. Instead of coming home together, Mr. Wolcott will return alone, bringing his brother's ashes, as the body will be cremated in Paris. He will probably return to America at once.

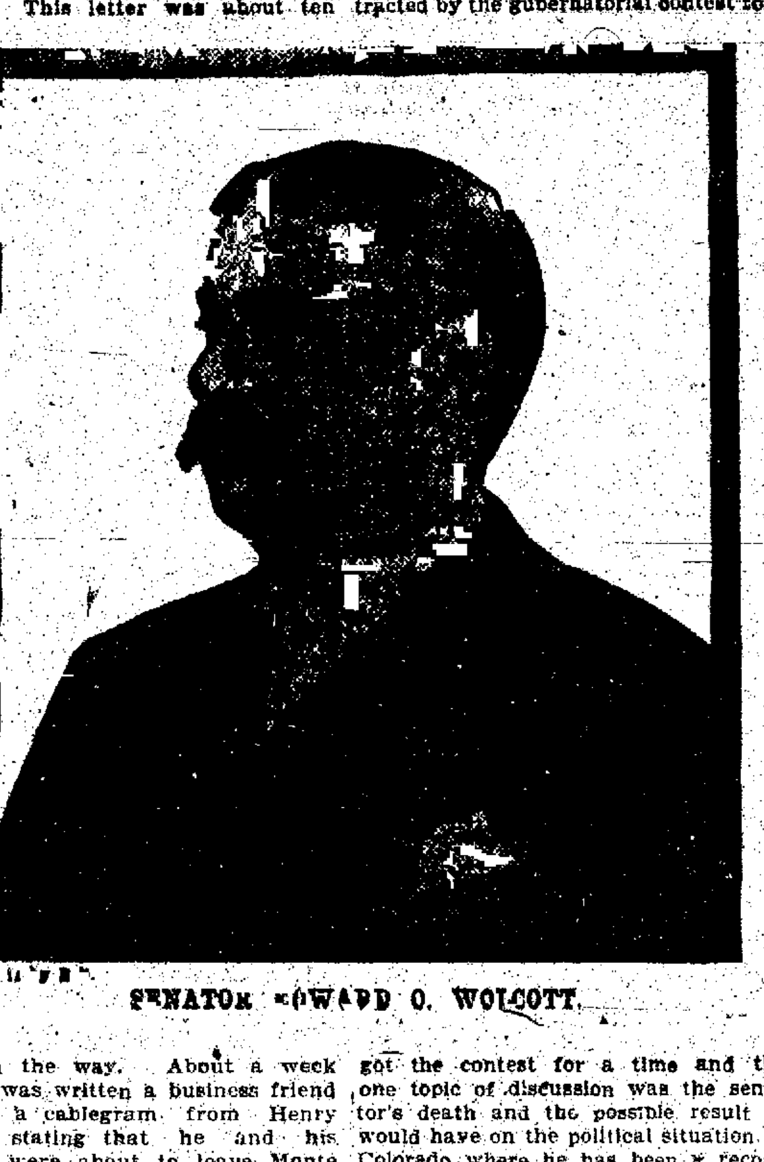

SENATOR EDWARD O. WOLCOTT.

A Terrible Shock.

The news of Senator Wolcott's death came as a shock to the residents of this city where his long public service had made his name a household word. Politicians now gathered in the city attracted by the gubernatorial contest forgot the contest for a time and the one topic of discussion was the senator's death and the possible result it would have on the political situation in Colorado where he has been a recognized leader for more than a score of years.

Last Visit to Denver.

Former Senator Wolcott's last visit to Denver was made in October, in company with Mr. Harriman, a business associate, and his brother, Henry R. Wolcott.

Immediately upon his arrival over the Burlington, his private car was switched to the Rio Grande and taken to Wolhurst, where Mr. Wolcott spent the night and succeeding days of his

(Continued on Page 3.)

[illegible]

Result of Expert Analysis of Fluid Which Mrs. Stanford Drank—An Investigation Is Now Proceeding

HONOLULU, March 2.—9:35 p. m.—The chemist's report of the analysis of the bi-carbonate of soda, of which Mrs. Stanford took a dose shortly before her death, states positively that the soda contained strychnine.

SAN FRANCISCO, March 2.—The news received from Honolulu that strychnine had been discovered in the bicarbonate of soda bottle from which Mrs. Jane Stanford took a dose shortly before her death has convinced most of her friends here that she was the victim of poison, though many are reluctant to admit that such could have been the case.

The apparent absence of a plausible motive for such a crime, baffles her acquaintances, as well as the detectives. Revenge or animosity are not regarded as possible factors of the question and nothing has been shown to indicate that a desire to obtain an expected inheritance could have prompted the deed.

Mrs. Stanford did not leave so large an estate as was supposed, for during her life time she deeded the property she inherited from her husband to the regents of Stanford university to be held in trust for that institution after her death. The last transfer of importance made by her was about three years ago, when she made over her magnificent residence on California street, and at the same time she practically gave the regents of the university a trusteeship to her jewelry, which she provided should be disposed of for the benefit of Leland Stanford, Jr., university, after she had passed away.

Of those who, it is presumed by friends, are likely to receive a share of the estate left by Mrs. Stanford, it is generally believed that Miss Jennie Lathrop and her sister and brother, Hermione and Leland Stanford Lathrop, the children of Charles Lathrop, will fare the best, for they were more frequently in her company than the others, and deeply interested Mrs. Stanford.

Besides these relatives, Mrs. Stanford is survived by a brother, Ariel Lathrop, of Albany, N. Y.; two nieces, one in New York and the other in Brooklyn, the daughters of a late brother, Daniel S. Lathrop, and two nieces in Saratoga.

That they have all been provided for is generally understood, for Mrs. Stanford had frequently remarked to friends that while she did not see much of her relatives in the east, she had not forgotten them, and would remember them in her will.

Mountford Wilson, Mrs. Stanford's attorney, and her brother, Charles Lathrop, have stated that Mrs. Stanford made her will a few months ago, but until later they would not make its contents known to the world.

STANDARD OIL WILL MAKE FIGHT

KANSAS CITY, March 2.—The Standard Oil company was served, through its local agent manager, G. W. Mayer, today, with legal notice of the filing of the proceedings, brought against it at Topeka, alleging failure to comply with the laws of the state. The notice required the company to answer Attorney General Coleman's charges on or before March 30. Manager Mayer said:

"Of course we will protect the company's interests as best we can. If the company is violating any law I don't know it."

WILL DO PLENTY OF INVESTIGATING

WASHINGTON, March 2.—No action will be taken by the house at this session on the Kehoe resolution for an investigation of the "tobacco trust." Representative Smith, of Kentucky, who was delegated by the judiciary committee to consult the attorney general on the subject, has found it impossible to arrange a satisfactory interview and today expressed the opinion that with the "steel trust" and Standard oil investigation the department of commerce and labor will be running to its full capacity during the summer.

STOESSEL TALKS TO THE EMPEROR

ST. PETERSBURG, March 2.—General Stoessel was today received in audience by Emperor Nicholas, who invited him to luncheon.

GRAND ARMY DEDICATES TELLER COURT HOUSE

Special to the Gazette.

CRIPPLE CREEK, March 2.—At a meeting of the county commissioners last night it was decided to have the G. A. R. of Teller county dedicate the new court house, which will be ready for occupancy within thirty days. An elaborate musical program will be rendered.

The commissioners also decided to increase the salaries of Deputy County Clerk Hoag, Deputy County Treasurer Julius Kirby and Deputy Assessor B. R. Addenbrooke from $100 to $120 per month.

MARSHALL FIELD BROKE HIS LEG ON ICY WALK

CHICAGO, March 2.—Marshall Field the well known merchant is confined to the house with a broken leg, the result of a fall on an icy sidewalk. It will be a month before he is able to walk.

NORTH FOR POSTMASTER.

WASHINGTON, March 2.—The president today sent to the senate the nomination of Paul M. North, to be postmaster at Goldfield, Colo.

REARMING ARTILLERY.

BERLIN, March 2.—The government, instead of re-arming the artillery during a period of several years, as the army appropriation bill indicated, is proceeding to re-arm it as fast as guns can be manufactured. This resolution was disclosed at the annual meeting at Dusseldorf Tuesday of the Rheinische Metallwaren and Maschinen Fabrik, commonly known as Ehrhardts, which with the Krupp has the government contracts. The army establishment requires 3,498 guns with at least 2,000 reserve forces. The type is a combination of the Krupp improved gun with Ehrhardts' models such as are supplied to the American army.

NEW STYLE ENGINE.

Special to the Gazette.

CRIPPLE CREEK, March 2.—The management of the Cripple Creek Central railroad, operating the F. & C. C. narrow gauge railroad are seriously contemplating the installation of Shay high-geared locomotives. A 65-ton engine of this type can pull a dead weight of 325 tons on a 4 per cent grade and are about three times as powerful as those now in use.

GOVERNOR GENERAL WRIGHT GIVES A RECEPTION

MANILA, March 2.—Governor General Wright, held his first public reception tonight at a lawn fete which was notably brilliant, rivalling in picturesqueness and attendance the ever-memorable farewell fete in honor of former Governor Taft.

A PARIS STRIKER SHOT A POLICEMAN

PARIS, March 2.—During an affray today attending the strike of a large number of the Paris carriage makers, a striker shot and dangerously wounded a policeman. The officer's assailant was arrested and found to have a number of anarchistic documents in his possession.

A ... FOR WORK

New York Police Called to Scramble Among Snow-Shovelers.

NEW YORK, March 2.—A newspaper advertisement offering a day's work to fifty snowshovelers brought such a crowd of supplicants to a point in Fifth street today that the police reserves were called out to quell an incipient riot that attended the scramble for work checks.

More than three hundred men who had come in response to the advertisement were standing about the place after daylight when the man with fifty checks, each of which would entitle the holder to a day's work, appeared on the scene. The sight of the checks was the signal for a rush in which every one of the 300 joined.

Men were tossed right and left in the scramble to reach the holder of the checks and within a minute the last one of the bits of pasteboard had been given out.

This did not stop the trouble, however, and when the police reserves, who had been summoned at the first rush, appeared, more than a score of individual couples were fighting hand-to-hand for the right to shovel snow all day for $2.

COLLIERS START TO AID RUSSIAN FLEET

PORT SAID, March 2.—Nine German colliers chartered from the Hamburg American Steamship company, proceeded to Jibutil, French Somaliland, today. It is believed they are on their way to join Vice Admiral Rojestvensky's squadron. Two other steamers with stores have sailed for the same destination.

STATION AGENT KILLS AN EARLY BURGLAR

UNIONVILLE, Conn., March 2.—A. A. Burnham, station agent of the New York, New Haven and Hartford railroad in this village shot and killed one of a gang of burglars who had broken into the station early today. There was nothing to reveal the man's identity. His companions escaped after a running fight with the station agent.

NEIDRINGHAUS SAYS HE WILL HELP WARNER

JEFFERSON CITY, March 2.—Thos. K. Niedringhaus said today:

"If Major William Warner of Kansas City secures 47 votes in the caucus I shall do all in my power to help him."

STRIKERS KILLED

FIGHT BETWEEN TWO FACTIONS OF WORKMEN RESULTS IN SEVERAL DEATHS.

ST. PETERSBURG, March 2.—According to reports from Moscow, several rioters have been killed in conflicts with workmen of the Orechow Sujewo manufacturing district.

It appears that the fighting was between a faction who assaulted the manufacturers and others who intervened for their protection. Troops were despatched to the scene of the disturbance. Another 10,000 men struck today in the large factories of the Viborg quarter of St. Petersburg.

SALOON ROW.

Special to the Gazette.

ASPEN, March 2.—A shooting scrape occurred this morning about 3:30 in a saloon owned by Evans and Olson when the latter attempted to put out a man named Charles Trowbridge. Trowbridge drew a gun and shot Olson, inflicting a slight flesh wound. No arrests have been made.

NICHOLAS THANKS BOURSE.

ST. PETERSBURG, March 2.—Emperor Nicholas yesterday replied to the recent address of the Moscow bourse expressing attachment to the people of autocracy, saying:

"In this year of grevious trial this evidence of loyalty to the old foundations of Russia's political life has afforded me special gratification."

SARATOGA STARTS.

PHILADELPHIA, March 2. After a delay of more than one month, due to ice in Delaware river and bay the school ship Saratoga today started on a cruise to the West Indies. Captain Holman is in command.

DESPERATE FIGHT AT RAILWAY BRIDGE

RUSSIAN ARMY HEADQUARTERS, HUAN MOUNTAIN, March 1.—After an all-night battle the Russian forces which seized the railroad bridge across the Shakhe river, retired after having destroyed the Japanese fortifications at the further end of the bridge and thrown the forces there into consternation. The Japanese losses were heavy.

The attack on the bridge began at 8 o'clock Tuesday evening. Under cover of a heavy bombardment Russian chasseurs dashed forward and crossed the bridge, drove back the defenders and occupied the further end of the bridge. There the chasseurs threw up hasty entrenchments and soon drove the Japanese from their defenses at the head of the bridge.

An hour later other chasseurs rushed across the bridge and seized and fortified a thicket opposite Lamuting, overcoming a number of wire entanglements, and blew up the Japanese redoubts. An artillery company kept up the bombardment and succeeded in demolishing the Japanese searchlight. Then a stubborn fight in the darkness began, the gloom being but slightly dispelled by the pale light of the stars and the reflection from fires kindled by the explosion of shells.

The Japanese brought up their quick-fire guns and forced the Russians to abandon the thicket, from which position the Japanese proceeded to bombard the regiments holding the head of the bridge. The fight was desperate and at close quarters. The Japanese rushed heavy columns of reinforcements and charged repeatedly across the river, strewing the ice with the bodies of their dead. At dawn the Russians, retired across the river, carrying their wounded but leaving 100 dead behind them.

The Russians are exultant over the losses inflicted upon the Japanese in this fight and are eager to renew the battle.

JAP VICTORIES

TOKIO, March 2—5:30 p. m.—A dispatch from headquarters says:

"Our force in the Singking (Yenden) direction are occupying Tsinghocheng.

"Our force at Henshu is gradually dislodging the enemy from his position thirteen miles northeast of Bentsiaputse, and from another position seven miles northwest. The first position is four miles west of the second. Our force has pressed the enemy northward of the Shakhe river and has occupied Sunnupaetai, Nanchinhuntun and Sunhupotz, three miles north of Waito mountain.

"The enemy has many field and heavy siege guns on either side of the railroad here and is shelling us."

RUSSIAN ... IN GRAVE DANGER

TOKIO, March 2.—5:30 p. m.—Advices from the headquarters of Japanese armies in Manchuria show that the Japanese activity on the extreme right continues. That wing is pressing forward, and is dislodging the Russians.

GENERAL KUROKI'S HEADQUARTERS, via Fusan, March 2.—The artillery duel is continuing in the east, and is most active about Witosan, but the cannonading is neither as heavy nor as unceasing as heard from the westward. The batteries of both armies have maintained their positions, and are exchanging volleys of shrapnel across the villages.

One village which the Japanese occupied was subjected to a fierce bombardment of solid shot, but the two companies there stuck to their positions.

GENERAL KUROKI'S HEADQUARTERS IN THE FIELD, via Fusan, March 2.—During the night Japanese infantry swept forward from the hills and took three small villages. One column advanced northeast and captured the town of Kodales, thirteen miles from Witosan. The engagement there was not severe.

STUBBORN FIGHT ON LEFT WING

ATTACKS BY JAPANESE WERE REPULSED BUT LOSS WAS HEAVY—A NIGHT ATTACK.

SHAKHETUN, Manchuria, Wednesday, March 1.—A stubborn fight is waging on the left wing. Vigorous attacks of the Japanese on the village of Kudaza have been repulsed and the Russians maintain their position, thanks to the intervention of a relief column which attacked the Japanese from the west after two passes had been occupied. The column was hard pressed by the Japanese and suffered great losses. It advanced in detachments to the neighborhood of Ubenupusa, and was attacked there during the night at 11, midnight and 3 a. m., but repulsed all the Japanese onslaughts.

To the westward the Japanese made a night attack on Kutai pass. Some of the assaults were repulsed, but at 9 a. m. the Russian advance guard vacated two outworks which had been destroyed by the Japanese artillery and retired to adjacent and better fortified positions.

The Japanese attacked Nanshanpu in Khandiensan district at 6 a. m. but were repulsed.

KUROPATKIN MAY BE BEATEN

ST. PETERSBURG, March 2.—6:10 p. m.—The position of General Kuropatkin's army is regarded as being more or less critical.

The real turning movement which General Kuroki is operating in the mountains forty miles eastward of Mukden seems to be making progress and at the same time Field Marshal Oyama is also rolling back the Russian left while pounding away at the Russian center with heavy high power guns.

Poutiloff and Novogord hills have been subjected to a continuous three-day bombardment followed by an infantry attack, the main Russian lines being forced to retire two miles to their sheltered trenches.

Some of the Russian newspapers correspondents anticipate an attempt to take the hills by storm.

RETREAT IS THREATENED

HEADQUARTERS OF GENERAL RENNENKAMPFF NEAR MADYADANI, Manchuria, Feb. 28.—Via Mukden, March 2.—All the Japanese attacks today on the New Russian positions, a few miles north of Oubenepusa, were successfully repulsed, but the forces defending the Russian left flank were unable to withstand the advance of the Japanese who enveloped the front and left.

The village of Kudyaal, north of Hamanda pass, a few miles east of the highway, was captured by the Japanese during the afternoon. The retreat of the division on Madyadani is seriously threatened.

The Gazette Delivered Anywhere in the Cripple Creek District, 60c Per Month

NewspaperARCHIVE®

NewspaperARCHIVE®

EX-SENATOR WOLCOTT SUCCUMBS TO AN ATTACK OF INFLUENZA

(Continued from Page 2.)

visit. While here he met but a few of his political acquaintances and business associates, and a few days later resumed his trip westward. Going as far as Salt Lake on the Rio Grande, the party returned on the Union Pacific, going direct to New York, and on November 22 the former senator and his brother sailed for Naples. January 7 they left Naples for southern Italy, here, unfortunately, encountering beastly weather, cold and bleak. The surprising climate change proved bad for Mr. Wolcott, the cold he had contracted in Denver growing worse.

Then it was concluded to hasten to the south of France, and together they went. At no time did any word received from either former Senator Wolcott or his brother express apprehension. It was thought the mild climate of the Riviera would accomplish all that was necessary in restoring his health.

The first information that his condition was serious came in a cablegram received by Wolcott, Vaile & Waterman, yesterday forenoon. It stated that Mr. Wolcott was suffering from a serious attack of influenza. Even then the real danger was not appreciated, so that upon the receipt of another cablegram at 6:30 o'clock announcing his death, his associates were greatly shocked.

Story of His Life.

Edward Oliver Wolcott was born in Longmeadow, Mass., March 26, 1848. He was a lineal descendent of Roger Wolcott and several succeeding Wolcotts, who were colonial governors of Connecticut. Among his ancestors was Oliver Wolcott, a signer of the Declaration of Independence, and whose son was the succeeding secretary of the treasury, succeeding Alexander Hamilton in Washington's cabinet.

Rev. Samuel W. Wolcott, the father of Former Senator Edward O. Wolcott, was for a time a missionary in Syria and for many years officiated as pastor of a Congregational church in Ohio. He was the author of over three hundred hymns and was a man of marked ability and rare gifts.

Edward O. Wolcott served for a few months in 1864 as a private in the 115th Ohio regiment. He entered Yale college but did not complete the course there. In 1871 he graduated from the Harvard Law school and came to Colorado at once. He took up his residence in Denver where he became prominent as a lawyer and in politics.

E. O. Wolcott was first elected to the United States senate to succeed Thomas M. Bowen and took his seat March 4, 1889. In 1895 he was re-elected, his term expiring in March, 1904.

Senator Wolcott was a brilliant orator. In the senate, at the bar or on the stump in a political campaign, his utterances always attracted and held his auditors. He was for years looked upon as the leader of the Republican party in Colorado but his star began to wane in 1896 when, braving the overwhelming silver sentiment in Colorado, he refused to go contrary to the dictates of the party platform drafted at St. Louis, and upon which William McKinley was nominated. While Senator Teller and many others of the Republican leaders bolted the platform Senator Wolcott supported the nominee.

During McKinley's first administration Senator Wolcott was appointed on the international monetary commission which visited Europe making investigations looking to the larger use of silver in the money of the world. This was his last official position under the government.

It was Senator Wolcott that nominated James G. Blaine at the Minneapolis convention in 1892. He was also the temporary chairman of the national convention at Philadelphia in 1900 when McKinley was given his second nomination.

Since his retirement from the senate and his practical retirement from politics, Senator Wolcott has devoted himself to the law, being attorney for a number of large corporations including some of the leading railroads. He has spent considerable time during the past few years in New York and has made several trips to Europe for his health.

While frequent reports of his impaired physical condition have been published, the news of his death yesterday in France was a great surprise to the people of Colorado.

SPRINGS PEOPLE MOURN DEATH OF E. O. WOLCOTT

"He was a fine man, a brilliant attorney, loyal to his friends; he was one of the best men I ever knew," was the tribute paid to former United States Senator Edward O. Wolcott, by Postmaster Lo. C. Dana this morning.

The death of Senator Wolcott is mourned by the residents of Colorado Springs. In early days, when the main offices of the Denver & Rio Grande railroad were located in Colorado Springs, he was counsel for the company, associated with Lyman K. Bass, who died in 1889. His home at that time was in Denver, but much of his time was spent in this city. Although Senator Wolcott and Mr. Bass were never partners, their business relations were close, and after Mr. Bass' death the greater part of his legal business went to Senator Wolcott. Several years after the death of Mr. Bass, his widow was married to Senator Wolcott. At that time she resided in the house now occupied by Chester A. Arthur, 1106 North Nevada avenue. Senator Wolcott took a prominent part in the trial of the "apex cases," which are of great importance in the mining laws of Colorado.

Senator Wolcott was the originator of the movement to give Colorado Springs a federal building. During his first term he introduced an appropriation measure asking for $150,000 for this purpose. The bill, however, was not introduced until toward the closing days of the session, and consequently was not reached on the calendar. The work was taken up at the next session by Senator Teller.

Colonel Lo. C. Dana, postmaster of Colorado Springs, received his first appointment to the position through Senator Wolcott's endorsement. It was the first federal appointment in Colorado under President McKinley.

To the efforts of Senator Wolcott is due the present location of the postoffice. When Postmaster Dana took charge of the office it was located at the corner of South Tejon and Huerfano streets, in the building now occupied by E. G. Robbins. Several merchants were paying the rent on the building in order to maintain the office in that location. The quarters were inadequate to the demands. The government was paying only $1 rent per annum. A similar offer was made by the merchants in the north end district of the business part of the city. The present site was selected as one that would suit all parties.

Postmaster Dana took the matter up with Senator Wolcott. W. S. Stratton agreed to erect the postoffice provided the government would lease it for five years. Through the efforts of Senator Wolcott this was done, and the postoffice was moved.

Irving Howbert said last evening: "Senator Wolcott was one of our most distinguished citizens, and his loss will be greatly felt by the state. His brilliant career in the senate made him one of the most commanding figures in that body, and he was universally recognized as one of the brainiest men of the country. Colorado will mourn his loss."

YELLOW FEVER

Dr. Reed Says Conditions at the Panama Are Vastly Improved.

NEW YORK, March 2.—Dr. Charles A. L. Reed, of Cincinnati, a member of the joint commission appointed by the United States and the republic of Panama to adjust property values in dispute between the two countries and who has just returned from the isthmus, said today that in his opinion the sanitary conditions in Panama are being improved as rapidly as could be expected under the circumstances.

There has been more or less delay in some directions, but this, the doctor believes, is due to non-arrival of necessary construction material which has been ordered in the United States. While there has been considerable yellow fever on the isthmus, Dr. Reed said that the health authorities apparently had the situation well in hand, when he sailed from Colon a week ago.

"There have been just thirty-six cases of yellow fever in Panama, with twelve deaths, since the 12th of last July, when the first case was reported," he said. "Colon is not infected, or at least was not when I left there. Sensational reports of the widespread prevalence of the disease are due chiefly to the fact that every case of fever that is sent to Ancon, where all fever cases are sent, is at once supposed to be yellow fever. As a matter of fact, all such cases, unless so fully developed that diagnosis is unnecessary, are held as suspects until all doubt is cleared up. In this way seventy or eighty suspected cases have been proven not to be yellow fever at all. Everything that intelligence and energy can do with the limited facilities available is being done to stamp out the disease. The water works and sewerage system that ought to have been in place last December are not yet installed simply because of dilatoriness in getting pipe to the isthmus. The first cargo was being discharged when I left."

GORKY TALKS OF DAYS IN PRISON

HIS MANUSCRIPTS WERE USED AGAINST HIM BY AUTHORITIES CONTAINED PLANS FOR REFORMS.

NEW YORK, March 2.—A dispatch to the American from Riga quotes Maxim Gorky at some length on his experiences since his arrest January 24.

"The absolute silence enforced in prison was depressing," he said, "and I became pessimistic, not through personal fear, but through anxiety owing to the impossibility of learning what the authorities might do.

"There were four days of this suspense, and then I was examined by the assistant prosecutor, who showed me my manuscript, which the police had seized. They contained a draft of my project for national reforms, and an expression of my personal views about the government.

"I never encouraged any other prisoners in the fortress, and after a time, the authorities permitted visits from Madam Gorky and my friend Piatnitsky. My friends sent me warm clothing and other necessaries, and these were duly given me. When I was permitted to see my wife, there were double wire screens between us so we could not even shake hands."

GETS $5,000,000

MISS CROCKER, OF SAN FRANCISCO, COMES INTO INHERITANCE LEFT BY HER FATHER.

SAN FRANCISCO, March 2.—Her inheritance, amounting to about $5,000,000 has been formally handed over to Miss Jennie Adeline Crocker, daughter of the late Charles F. Crocker, she having reached the age of 18 years. She at once transferred the custody of it to Henry F. Scott and Charles E. Green, as her attorneys in fact, they having been her guardians during her minority.

Charles Templeton Crocker, her brother, will soon reach the age of 21 years, when he will receive his third of the estate.

HAGGARD ARRIVES

FAMOUS AUTHOR TO INQUIRE INTO LAND SETTLEMENTS OF THE SALVATION ARMY.

NEW YORK, March 2.—Rider Haggard, the author, who comes here as a special commissioner to inquire into the conditions and character of the agricultural and industrial land settlements organized in America by the Salvation Army, arrived today on the steamer Teutonic.

The trustees of the estate of Cecil Rhodes are paying the expenses of the inquiry to be made by Mr. Haggard, under the auspices of the British colonial office, with the view of applying the scheme to South Africa.

ENGINEERS AND FIREMEN HOLD A CONFERENCE

NEW YORK, March 2.—A conference between representatives of the Brotherhood of Locomotive Engineers and the Brotherhood of Locomotive Firemen was held in this city today to adjust if possible the conflicting claims of the engineers and firemen employed on the New York, New Haven and Hartford railroad. Grand Chief Warren S. Stone, of the engineers, and Grand Master J. J. Hannahan and Second Grand Master Timothy Shea, of the firemen, were among those present.

CHILDREN KILLED BY AN AVALANCHE

INNSBRUCK, Austria, March 2.—Six children were killed today by an avalanche which overwhelmed the house of a peasant near Aussa[illegible].

SHUT DOWN OF SIX BIG HAT FACTORIES

NEW YORK, March 2.—A practical shut-down of six big hat factories in Orange, N. J., has grown out of a dispute with a few women employed as trimmers. The latter have been idle for two days, but the men in the different departments were at work finishing the work on hand. This is done, and today six thousand or seven thousand men and women will be idle. The question at issue is the date upon which the change in wages shall take effect.

MRS. ROOSEVELT SENDS GIFT TO QUEEN HELENA

Photograph of President's Wife and Younger Sons the Best Yet Taken.

WASHINGTON, March 2.—Mrs. Roosevelt has just posed for a photograph with her two small sons, Quentin and Archibald, and the picture was made especially to be sent to the queen of Italy. The work was done by an expert in the treasury department, and it is the best picture ever taken of the mistress of the White house.

The picture, which bears Mrs. Roosevelt's signature, has been forwarded to Queen Helena by the Italian ambassador. Under her own name, written "Edith Kermit Roosevelt," Mrs. Roosevelt transcribed the names of her two boys with their ages, as follows:

"Archibald Bullock Roosevelt, aged 10 years.

"Quentin Roosevelt, aged 7."

About three months ago Queen Helena sent Mrs. Roosevelt her photograph, in which she appears holding her infant son, the prince of Piedmont, with the two little princesses clinging to her side. The queen asked Mrs. Roosevelt for a photograph group of her little boys with herself, and the above photograph, taken on a pale brown tinted paper and very attractive, is the result.

A duplicate of the photograph was presented to the Italian ambassadress, Baroness Mayor des Planches, and occupies a conspicuous place in the drawing room of the embassy. Four other copies were given to friends in Washington, among them the Baroness von Sternburg, wife of the German ambassador.

On the Sunny Side

A HOT ONE.

Mr. Callier Down (sneeringly)—Ah! what do women know about politics, anyhow?

Mrs. Callier Down—Most of them know enough to keep out of it.

AWFUL.

Henderson—Ever meet with any serious accident while traveling?

Henpeck—Did I? I met my wife while traveling abroad.

PROBABLY NOT.

"Maybe," mused the western senator, "if I'd been controlled by a railroad or a trust or a gang of ring politicians instead of by a church, maybe I wouldn't have had all this trouble."—Louisville Courier-Journal.

NO PLEASURE FOR HIM.

"Ah! dear," signed one, "does it not make you feel better to gaze upon the red glory of a winter sunset like this?"

"Not much," replied her practical husband, "it looks so much like a fire and that reminds me of our coal bill."—Philadelphia Press.

MORTUARY JOKE.

In an old Virginia cemetery there is a weather-beaten tombstone bearing this inscription:

"I Await My Husband. May 26, 1840."

"Here I Am. Dec. 14, 1861."

Some joker has read the inscription and added with a pencil: "Late, as usual."—Nashville American.

ECONOMIZING.

Wife—George, I wouldn't buy any more accident insurance tickets—it's a mere waste of money.

Husband—Why, my dearest

Wife—Because you are never lucky enough to use them—they never do us any good.—Judge.

THE CHEERFUL IDIOT.

"What is the difference," began the Cheerful Idiot in his most exasperating tone, "between a foreign titled pauper and a foreign actor?"

Everybody present knew so many differences and was so anxious to keep from encouraging the C. I. that each held his peace. So the nuisance continued.

"The financial success of the foreign actor depends on his American hit, while that of the foreign titled pauper depends on the American miss. Ha, ha, ha!"—Baltimore American.

PLEASES EVERYBODY.

"Automatic scales?" snorted the manager of the amusement hall. "Oh! they're out of date. We're looking for novelties."

"Well," replied the selling agent, "this is a novelty. When a skinny person gets on this machine it records his weight as ten pounds heavier, and it makes a fat person twenty pounds lighter."—Philadelphia Press.

COOL.

Miss Blackstone It surely am a scrumptious weddin', Mr. Sinclair. To' bride wan't de leastes' bit nervous, wa' she?

Mr. Sinclair (the groom)—Nope indeedy! She says she never felt mo' decomposed in her life dan she did right dar at de altar.—Puck.

WELL MET.

"He's a hale fellow, well met."

"He is?"

"I met him in a hail storm the other day, when he had an umbrella and I didn't."—Yonkers Herald.

TURN ABOUT.

"Yes, doctor, I've been going the pace that kills."

"Until now you've been a case that pills," smilingly observed the physician as he fixed up another bolus.—Louisville Courier-Journal.

HAD THE ROCKS.

Mrs. Jones—I have been thinking of David. What a phenomenal rise was his, from an unknown shepherd lad to king of Israel!

Mr. Jones—Yes, a man with a pocketful of rocks can get almost anywhere. It was in that Goliath business, by the way, that David made his first hit.—Boston Transcript.

Do You Know

What is going on in the Cripple Creek District

?

The Evening Star

Publishes it all 12 to 15 hours ahead of ANY OTHER.

50 CENTS A MONTH DELIVERED ANYWHERE UNDER THE SUN.
ALL THE NEWS ALL THE TIME
GET YOUR TIPS ON STOCKS FROM THE STAR, CRIPPLE CREEK.

THOMPSON'S HERBAL COMPOUND

NOW Is the Season of the Year

That you should fortify your system against the ravages of Catarrh.

HERBAL COMPOUND

Is indorsed by all who have used it as the most effective

CURE

For all Catarrhal affections

For Sale By

The Miller-S[illegible] Drug Co.,
The D. [illegible] M[illegible] Drug Co.,
The A. Lee Ward Drug Co.,
The D. S. Way Drug Co., and
The Hefley-A[illegible] Drug Co.,

Distributers.

NewspaperARCHIVE® NewspaperARCHIVE®

COLORADO SPRINGS GAZETTE

THE OLDEST DAILY REPUBLICAN NEWSPAPER IN COLORADO.

PUBLISHED EVERY DAY IN THE YEAR AT THE GAZETTE BUILDING BY THE

Colorado Springs Gazette Company

CLARENCE P. DODGE, Editor and Publisher.

TELEPHONE CALLS:
- Editorial Rooms........Main [illegible]
- Business Office........Main 6
- Colorado City Office......West 1
- Cripple Creek Office........[illegible]-A

TERMS OF SUBSCRIPTION:

ONE MONTH........60c
ONE YEAR........$7.00
ONE YEAR—SUNDAY........$2.60
ONE YEAR—WEEKLY........$1.00

The Gazette receives the full report of the Associated Press every day of the week over its special wire into the Gazette Building.

EDWARD O. WOLCOTT.

HE was a giant and no mistake. Never, before his time, had the West sent to the Senate a man of such surpassing brilliance, and since he retired to private life there has been no other who could even pretend to measure up to the standard he set. When he took his seat in the upper house of the national legislature the prestige of Colorado immediately rose to a level theretofore unknown, and for twelve years he continued to shed luster on his state and win for himself the unstinted homage which a man of his qualities so easily attracts. Then came his political downfall and enforced retirement, followed by his departure from the state. But whether here or in New York or in Europe the wonderful hold which he at all times had on his followers never relaxed; his name was ever a slogan and a battle-cry the mere mention of which seemed sufficient to rally his faithful followers to a finish fight in his behalf.

Senator Wolcott's attainments were mostly of the showy kind, though there is no denying the depth of his legal learning, the wide range of his general information and the incisive acuteness of his mind which enabled him to get at the heart of any subject seemingly with little effort. But the probable reason for his strength as a leader, both at home and in the Senate, was his forceful, dominating personality. He was the kind of man who would attract attention in any gathering and win a prominent place for himself in any body of which he might be a member. He had a commanding presence and a manner which belongs only to the born leaders of men. When he was on the stage no limelight was needed to acquaint the audience with the fact. He was the center of attraction, the cynosure of all eyes. It would have been impossible for him to be inconspicuous, even if he had wanted to be, and this was so simply because he was "born that way."

When Theodore Roosevelt, then candidate for Vice President, was campaigning a little more than four years ago he visited Colorado Springs in company with Senator Wolcott and several other distinguished Republicans, and in a speech in the Temple theater he spoke of Mr. Wolcott, who had preceded him, as "the most eloquent orator in the United States Senate." No doubt this was strictly true, even though it was a mere courtesy to a fellow speaker. Senator Wolcott had a marvelous voice and a gift of oratory which charmed his most uncompromising opponents. More than once his appearance on the platform at a political gathering has changed the atmosphere from freezing hostility to fervid enthusiasm. In a five-minute speech he could stampede his wavering opponents and upset the carefully laid plans of the enemy.

Senator Wolcott was the foremost statesman that Colorado has yet produced, and it is a pity that his political career ended as it did. If events had shaped themselves otherwise he might have retained his high position until the termination of his life, but—that's another story. His period of usefulness was all too short, but it was yet long enough to impress itself permanently on the history of the state.

THE STANFORD CASE.

IT IS not often that a life such as that lived by Mrs. Jane Lathrop Stanford, widow of Senator Leland Stanford of California, ends in a murder. It is not often that officers of the law in any community are confronted with a case apparently so unfathomable as is that now engaging the authorities of the state of California and city of San Francisco by reason of the tragedy which culminated in the death of Mrs. Stanford on Tuesday night in Honolulu.

That Mrs. Stanford was poisoned admits of no question since the analysis made by the chemists in Honolulu proves such to have been the fact. That she was murdered seems incomprehensible for lack of a motive. If there was in fact a motive and a murder the people of the state of California should not permit their officers of the law to rest until the plot has been run to earth and those implicated brought to justice. While the facts are being brought to light the country will reflect on the life that has come to such a tragic end, and contemplate what it means to be able to leave such a legacy to future generations as is left by Mrs. Stanford.

The richest bequest that any woman of the present age can hope to make to the future of her country, an upright American citizen, was denied to Mrs. Stanford, for her son, Leland Stanford, Jr., died in infancy. Surely the nearest approach to this that is left is a legacy of opportunity brought within the reach of countless sons of other mothers whose lives can be made more useful to themselves and to their fellow men because this mother lived. This legacy Mrs. Stanford leaves.

Great as was the bequest of Leland Stanford to the future, that of his widow is greater for it is that of the former governor-senator-benefactor with the record of the years intervening since his death added. Moreover it is a well-known fact that in his lifetime the wife who carried on the work after his death was his chief advisor and wisest counsellor. To the $33,000,000 with which Leland Stanford, Jr., University has already been endowed $10,000,000 will be added in the personal bequests of Mrs. Stanford. The same weight that was given to her ideas by her distinguished husband was accorded them by the board of trustees of the institution so long as she lived.

To whatever height of fame or achievement the University or its graduates may rise in future years the chiefest impetus contributing to the result must be found in the inspiration that trustees, faculty and students find in the life that has just come to a close.

AT THE FRONT.

THE period of inactivity at the Manchurian front, due, in part to the approach of bitter winter weather soon after the arrival of the Japanese at the south bank of the Shakhe river and in part to the desire of the Japanese war staff to reduce Port Arthur before proceeding with the campaign against the forces of Kuropatkin, seems to have come to an end.

The dispatches of the past four or five days have given unmistakable evidence that the renewal of hostilities between Oyama and Kuropatkin is of a general character, and those of the past twenty-four hours indicate that the chapters now opening are to constitute merely another volume of the same story that was told to the world last year,—a story of the triumph of enterprise and ambition over ignorance and indifference, a story, as it were, of the triumph of mind over matter.

The interim since the heavy operations in upper Manchuria were interrupted has given the world an insight into the resourcefulness of the Japanese greater in degree even than that which was had by reason of the steady retreat of Kuropatkin before the advance of civilization last summer and fall. 203-Meter Hill has added its thrilling chapter to the story of the war during this time. By the use for purposes of strategy of a stronghold impregnable in fact as well as in name, insofar as its use as a firing position was concerned, the Japanese have reduced Port Arthur, which task was known to be the crucial test of their ability to win the war. With the record of having stood this test, and with the whole force of the Mikado now in a position to take up the work of driving Kuropatkin back, there can be but one side to the chronicle of victories during the remainder of the war.

For Kuropatkin to fight means further disaster to Russia on the field. For him to remain idle means constant disaster to Russia at home. The government is rapidly approaching a crisis both at the front and at home that seems certain to dispose of the possibility that the present heir will ever know the title of Czar of all the Russias.

Open Parliament

To the Editor Coloardo Springs Gazette:

I beg leave to thank you for your sensible and timely editorial of this morning. If this community was fully awakened as to the damages that confront the youth of our city it would be greatly alarmed. For more than a year I have given my undivided attention to the juvenile work, which has opened my eyes to these dangers as possibly no other person in the city is aware of. One of the greatest hindrances to the work of getting these harmful conditions removed is the spirit of indifference that is met on every hand. I beg leave to refer to one case.

Some time ago a number of informations were brought against one of the proprietors of the many pool rooms of our city. The justice court found this man guilty of violating the law, and the proprietor was bound over to the higher court. Judge Lewis decided that in order that a conviction be secured liquor must be sold in the place where the offence had been committed and the cases were thrown out.

It is conceded on every hand that young boys are in great danger because of being allowed to frequent these places, and yet not one word has publicly been uttered, whereby a note of warning might be sounded. Surely it is not because this intelligent community is indifferent as to the best interest of its youth, but because of indifference on the part of said community.

It is now demonstrated that if anything be done for at least two years more it must be done through our city laws. Judge Hammond, of the police court, has decided that the cases against the proprietor of the place where the boys recently were found playing, who are under 18 years of age, must be tried in a higher court. It is contended by counsel for this defendant that a case similar to these cases was once brought to the county court and lost because of some deficiency in the law. As it is possible that this is a fact and these cases may be thrown out, then it is demonstrated that there is no protection at all, and boys of any and all ages may frequent these places that are known to be dangerous places for them to frequent unless we are compelled to fall back to the juvenile law, when we can arrest the boy under 16 years of age and on conviction send him to Golden.

Also if it can be shown that the boy is there with the permission or knowledge of its parent, the parent is also liable to a heavy fine, as well as being imprisoned in the county jail. If we are driven to this last alternative we shall most surely do so as a matter of correction and example. Public sentiment at once should demand that if the city law is in any way defective it should be revised.

Your editorial is on the right line for which we thank you.

WM. M. REASONER,
Probation Officer.

March 2.

Press Opinions

NOT IF HE IS A COLONEL.

It is hardly appropriate that a Kentucky engineer should superintend the construction of a drydock.—Louisville Post.

WITHOUT AN END.

The Sultan of Turkey wishes to borrow from Germany to pay France. Evidently this is poor old Abdul's endless chain.—Chicago Evening Post.

JUST WAIT.

A Kansas City judge says the marriage relation is a joke. It will be hard to make Hoch believe that after the law gets through with him.—Chicago Record-Herald.

SAFETY IN HIGH FLIGHT.

Viewed in the light of the dangers attendant upon carriage travel in Russia, one would naturally think that the esteemed Nicholas Czar would devote all of his time to praying for the early perfection of the airship—Philadelphia Telegraph.

NEW VARIETY OF CHRISTIANITY.

A midshipman in the navy says he deserted because he could not follow a Christian life in such an atmosphere. It would be interesting to know what is his particular brand. We always supposed religion was designed to help a man in close quarters.—Philadelphia Enquirer.

Ginger Snaps.

A DISMAL OUTLOOK.

She—"And you say you want to marry me?"
He—"Yes, I do."
"Well, you must ask my mother first."
"But suppose she accepts me."—Yonkers Statesman.

THE SOCIAL PROBLEM.

The Parson—"Have you ever given any time to studying the social problem?"

The Layman—"No, but my wife has. She occasionally gives a dinner party in our Harlem flat."—Brooklyn Life.

A MORAL PURPOSE.

"How is it business has so much improved in your side-show?" asked the man from the main tent.

"I started the 'living skeleton' smoking cigarettes," replied the manager.

"Well, but what is there in that to draw the people?"

"Why, you see, every mother brings her boy in and points out the terrible example."—Philadelphia Ledger.

GENTLY REBUKED.

A Scotch divine had risen up in the pulpit to lead the congregation in prayer, when a man in the front row of the gallery took out his handkerchief to wipe his brow, forgetting that a pack of cards was wrapped up in it. Noisily the whole deck was scattered over the floor of the gallery.

"Oh, mon! mon!" solemnly remarked the minister, "surely your psalm buik has been but ill bund."

Great Inventors of Modern Times.

SIR RICHARD ARKWRIGHT

THE cotton goods manufacture for more than a century has been one of the chief pillars of English prosperity. Sir Richard Arkwright deserves to be considered in a double sense the founder of this industry. His ingenuity contrived the machinery, and his genius for organization brought together under one roof the workers and affected the "division of labor" that combined to establish it on the firm basis on which it has ever since his time stood. His introduction of the factory system was not destined to affect only the industry to which it was first applied. It was rapidly extended to a wide variety of manufactures. It has now spread throughout the western world; and whatever of good and whatever of ill have flowed from it are largely due to the fact that this enterprising barber turned into a more enterprising inventor and manufacturer.

Arkwright's parents were among the poorest of the poor. He received little or no education, and until 28 years old was a barber at Bolton. He had in some way got hold of a valuable method of dyeing hair and preparing it to be made

SIR RICHARD ARKWRIGHT,
Dec. 23, 1732. Aug. 3, 1792.

into wigs; and when the age mentioned he quit the "strapping of razors and shaving of dirty beards," and began traveling about the country selling to wig makers hair which he had treated according to his secret methods.

In the course of his wanderings he visited the villages in South Lancashire and Cheshire, the main cotton spinning districts. These districts were in a ferment over the recent invention of James Hargreaves, by which several spindles were arranged in a single frame, and one spinner was enable to do work which before had required the attention of several persons.

Arkwright had before this given some thought to the possibility of making a contrivance for spinning by rollers. In 1767 he asked Kay, a clockmaker at Washington, to "send him some wire and turn him some pieces of brass." From this time he abandoned his trade of barber and his business of hair vender and devoted himself exclusively to the work of perfecting his invention. It was necessary to proceed with some secrecy. Jealous and angry workmen had broken up Hargreaves' spinning jennies and given him no end of trouble. Arkwright went to Preston. John Smalley, a liquor dealer and painter there, furnished him necessary funds and his machine was constructed in the parlor of the free grammar school.

The way of the inventor is hard. Arkwright had but little capital to start with. Being without any source of income, he was speedily reduced to destitution. He was so ragged that he refused to go to cast his vote at the Preston election of 1768 unless supplied with a new suit of clothes. But neither hunger not rags could turn him from his purpose. Having satisfied himself of the feasibility of his scheme, he removed to Nottingham, erected with the aid of Smalley a spinning mill between Hockley and Woolpeck Lane, and in July, 1760, took out his first patent.

Prior to this time no pure cotton fabrics were made in England. The fustians that were manufactured had a warp of linen yarn. It was impossible to manufacture pure cotton fabrics because the machinery up to this time in use was incapable of making a strong cotton yarn. "The spinning frame of Arkwright," says T. F. Henderson, "was the result of inventive genius of a higher order than that necessary to originate the spinning jenny. It implied the application of a new principle that of spinning by rollers. The spinning frame consisted of four pairs of rollers, acting by tooth and pinion. The top roller covered by leather to enable it to take hold of the cotton, the lower one fluted longitudinally to let the cotton pass through. By one pair of rollers reviewing quicker than the other the rove was drawn to the requisite fineness for twisting, which was accomplished by spindles or flyers placed in front of each set of rollers. The original invention of Arkwright has neither been superseded nor modified, although of course it has undergone various improvements."

The manufacture of cotton hosiery had hitherto been carried on on a small scale because of the difficulty of getting [illegible] patent. "In brief," as has cotton yarn strong enough for use in Lee's spinning frame. Samuel Reed of Nottingham and Jedediah Strutt of Derby, manufacturers of hosiery, were quick to see the advantages they might derive from Arkwright's machine; and in 1771 they took him into partnership with them.

The yarn made by Arkwright's machine was also suitable for other kinds of goods, but the manufacturers of Manchester refused for some reason to use it. In 1773, therefore, Arkwright began to make wholly cotton fabrics on his own account. The introduction of the manufacture of all cotton fabrics marked an epoch in the history of the industry of England and of the world.

Meantime Arkwright had been working on various improvements, and in 1775 he secured a second patent which covered all the improvements and readjustments he had made in cotton spinning machinery. It was a most comprehensive patent. In brief, as has been said, it was a patent for a cotton factory."

Something more than the ingenuity of the inventor was requisite for the management of the large affairs in which Arkwright was now becoming concerned. Organizing and executive ability of the highest type were demanded. The former barber and vender of hair rose to the occasion. The factories of his firm, and his own factories after his partnership with Reed and Strutt was dissolved in 1782 were models. Their machinery worked perfectly, and the men and women in them worked like machinery. Until 1785 horse and water power were used in the cotton factories. In that year the use of Boulton & Watt's steam engines, which were just being brought to perfection, was begun. Between 1771 and 1775 the annual imports of cotton into England were 5,000,000 pounds. Between 1785 and 1790 they were 25,000,000 pounds annually. In 1781 England began to export cotton goods.

Arkwright was more fortunate than many inventors have been. He built up a large fortune. In 1786 the man, who, eighteen years before, had been so ragged he would not go to vote unless somebody bought him a new suit of clothes, had attained such a high political and social position as to be appointed high sheriff of Derbyshire; and in the same year he was knighted by King George III. He died six years later.

S. O. D.

THE BARBED WIRE FENCE.

The Great Damage it Does to the Value of Horses—Some Are Killed Outright

It would be interesting to know just how much loss is annually borne by the farmers of America on account of animals being injured by coming in contact with barb-wire fence. There is no question in our mind but that the loss would be upward of six figures as expressed in dollars. It is almost impossible to find a grown horse that has been raised on a farm fenced with barb wire that does not somewhere show either a small or a large scratch as a relic of an intimate connection with a wire. Many colts and young horses are killed outright, and, indeed, it is not uncommon to find an old horse ruined by being thrust in contact with wire by his mates. Others are so materially blemished as to render them unsalable, although leaving them in a condition to do farm work, while still others are just scratched sufficiently to cut a few dollars off their value when they are placed on the market.

What is the solution for all this damage that is annually wrought by the barb wire? It simply lies in removing this wire from the fences and putting on the smooth woven form. This, it is true, is expensive, but it often happens that the saving of one good colt will more than fence a fair sized horse pasture. It is only a matter of cold calculation to ascertain whether it will pay or not to put up a woven wire fence. Where eight, ten or twelve horses are kept on the farm constantly, and where three or four more colts are raised annually, it is a simple matter to reckon up the amount of damage that has been done by barb wire in a given number of years. If this is done, we venture to say that it will be found that a new fence will in a short time pay for itself, and will also pay a big interest on the investment involved in its construction. One instance comes to our mind, where, during a period of five years, six highly bred road horses were ruined outright, every instance being due to the animals coming in contact with the barb wire. In this case the loss would have fenced the entire farm in 45 acre fields with smooth wire.

Where any attempt is made to do away with the barb wire fence it may be necessary to change the rotation somewhat and leave horses in the same field year after year. This may violate some of the theoretical rules of rotation but certainly in the end it will often pay. For reasons such as these it is often practicable to leave one field down to grass continually, bringing fertility to it by an application of a light dressing of manure at intervals of five or six years. For the number of horses kept on the average farm we believe that a ten-acre pasture would, as a rule, be sufficient to furnish plenty of food, not only for the horses, but also for some calves or young stock. If this is true, why is it not a practicable thing to fence such an area in such a way as to cut off these sickening accidents and extravagant losses?—Wisconsin Farmer.

"Woman's work," quoted the typewriter boarder, "is never done."

"Of course not," rejoined the piebald bachelor, "and it never will be as long as she keeps on trying to make herself beautiful."—Chicago News.

WHAT IS THERE IN IT?

Scott's Emulsion is a careful blend of the purest cod liver oil, hypophosphites of lime and soda, glycerine and a dash of flavoring. The combination of these valuable ingredients emulsified as in Scott's Emulsion represents the greatest remedy yet discovered for weak lungs, poor blood, low vitality, child weakness and all wasting diseases.

We'll send you a sample, free.

SCOTT & BOWNE, 409 Pearl St., New York.

China for the Table

Adds to the wealth of your hospitality and to the luxury of your home. The elegant open stock patterns of Haviland China will be appreciated by all good housekeepers.

HAVE YOU SEEN THEM?

[illegible]

23 South Tejon St. Telephone 484-A

THE COLORADO SAVINGS BANK
OF COLORADO SPRINGS, COLO.

Capital........$50,000 | Surplus........$10,000
General Banking Business. Interest Paid on Savings Accounts.

OFFICERS AND DIRECTORS—E. J. EATON, Pres.; N. S. GANDY, Vice Pres.; F. P. EVANS, Cashier; W. S. NICHOLS, S. D. M'CRACKEN, O. H. SHOUP, JOHN CURR, F. F. CASTELLO, B. F. LOWELL.

THE COLORADO TITLE AND TRUST COMPANY

CAPITAL $300,000. SURPLUS $50,000.

OFFICERS AND DIRECTORS—President, J. Arthur Connell; Vice Presidents, H. G. Lunt, E. P. Shove, L. E. Curtis; Secretary and Treasurer, F. W. Stehr; Assistant Secretary, F. M. McMahon—J. G. Shields, C. M. MacNeill, F. G. Peck, F. B. Stewart, I. W. Bonbright, R. P. Davie, Henry Hine, Spencer Penrose, D. B. Fairley, H. C. Hall, E. J. Ulrich, C. P. Dodge.

EL PASO NATIONAL BANK,
COLORADO SPRINGS, COLO.

Capital........$200,000.00
Surplus and Undivided Profits........100,000.00

STOCKHOLDERS—William S. Jackson, Pres., C. C. Hemming, Vice Pres., C. L. Hemming, Cashier; Gen. Wm. J. Palmer, Asa T. Jones, E. P. Shove, H. M. Blackmer, C. H. White, O. L. Godfrey, E. J. Eaton, Henry LeB. Wills, Thos. J. Fisher, S. B. Mansfield, O. E. Hemenway, Geo. S. Elstun, Colorado Springs, Colo., B. F. Edwards, W. H. Thompson, J. C. Van Blarcom, St. Louis, Mo.

THE FIRST NATIONAL BANK
OF COLORADO SPRINGS, COLO.

Capital, Surplus and Undivided Profits........$475,000.00

Travelers' Checks and Letters of Credit. Safety Deposit.

OFFICERS AND DIRECTORS:
J. A. Hayes, President; Irving Howbert, Vice President; A. Sutton, Cashier; A. H. Hunt, Asst. Cashier; Wm. A. Otis, John G. Shields, H. G. Lunt, Chas. M. MacNeill, Frank G. Peck.

THE EXCHANGE NATIONAL BANK
OF COLORADO SPRINGS, COLO.

Capital and Surplus........$300,000.00
Deposits........$3,100,000.00

OFFICERS AND DIRECTORS.
A. G. SHARP, Prest. J. R. M'KINNIE, Vice Prest. W. R. BARNES, Vice Prest. S. J. GILES, Cashier. C. G. GRAHAM, Assistant Cashier. WILLIAM LENNOX, W. S. NICHOLS, D. H. RICE, E. W. GIDDINGS, FRANK F. CASTELLO, A. S. HOLBROOK, VERNER Z. REED.

Rock Island System

To Chicago

One night on the road—leave Colorado Springs 11:45 a. m. today; arrive Chicago 5:30 p. m. tomorrow—easy, isn't it?

Rocky M[illegible] L[illegible]

Buffet-library, cafe-observation and standard Pullmans; free reclining chair car. Cafe car and diner for meals.

Three other daily trains to Chicago.

W. W. WOOD, City Passenger Agent, 2 Pike's Peak Ave., Colorado Springs.

C. B. SLOAT, Gen. Agt. Pass. Dept., Denver.

Convenient connections at Chicago and Englewood for the East.

ONE-WAY RATES

To Many Points in California, Oregon, Washington VIA UNION PACIFIC

EVERY DAY from March 1 to May 15, from Colorado Springs via Denver

$2[illegible] to Butte, Anaconda and Helena.

$22.5[illegible] to Pendleton and Walla Walla, to Spokane and Wenatchee, Wash., to San Francisco, Los Angeles, San Diego and many other California points.

$25.[illegible] to Everett, Fairhaven, Whatcom, Vancouver, Victoria and Astoria, to Ashland, Roseburg, Eugene, Albany and Salem, via Portland, to Portland, or to Tacoma and Seattle.

AND TO MANY OTHER POINTS.

J. C. FERGUSON, GENERAL AGENT, [illegible] STREET, DENVER.

Clothes Look Bright back feels all right; heart is light, when Fels-Naptha cuts wash-day in half.

Fels-Naptha Philadelphia

CHEAP [illegible]

[illegible] and best. The Welsbach.

[illegible] GAS CO.

NewspaperARCHIVE®

Attractive Suits for Boys

Made up in the very best styles suitable for the age and size.

Knowing how anxious mothers are to have their boys appear well dressed, we have taken particular pains in our selections for this season. To say the least we are very proud of our showing now and we will take pleasure in showing you these new spring styles. Do not compare our line with the cheap ones that have no particular style to them.

Holbrook & Perkins

R. T. DUNAWAY RESIGNS TO GO WITH THE OREGON SHORT LINE

Will Be Succeeded March 15 as City Passenger Agent of the Colorado Midland by C. S. Browne, Assistant City Ticket Agent of the D. & R. G.

Robert T. Dunaway, city freight and passenger agent of the Colorado Midland Railway company, has resigned his position with the Midland to take service with the Oregon Short Line and will be succeeded by Clarence Browne, who is at present assistant ticket agent of the Denver & Rio Grande in this city. Mr. Browne will assume his new duties March 15 and Mr. Dunaway will leave for the Pacific coast about March ... J. M. Ellison, city passenger agent of the D. & R. G., last night refused to make known Mr. Browne's successor. ... F. White, who is at present Mr. Dunaway's assistant in the Midland city office will act in the same capacity under Mr. Browne.

The announcement of the above changes yesterday came as a complete surprise to local railroad men as both Mr. Dunaway and Mr. Browne are well known in Colorado Springs. Mr. Dunaway is the oldest man in the transportation and traffic department of the Colorado Midland, having been in its service 17 years. He has been city agent of the Midland in Colorado Springs for the last 18 months and has many warm friends in this city. It is not known just what position Mr. Dunaway will hold with the Oregon Short Line but it is known that he has received a flattering offer from that company.

Mr. Browne has been in the employ of the Denver & Rio Grande for the last 15 years and has worked himself up to his present position from an office boy. He has been assistant city ticket agent of the D. & R. G. in this city for the last eight years and is one of the most popular young men in the city. He is a prominent member of Colorado Springs lodge No. 309, B. P. O. E.

Although Mr. Browne's successor has not yet been announced it is probable that some man from the D. & R. G. office at Denver will come to Colorado Springs to take his position.

HUSBAND IN JAIL ON SERIOUS CHARGES PREFERRED BY WIFE

Mrs. Anna Olson, wife of Edward N. Olson, an employe at the Portland mill, filed a shocking charge against her husband in Justice Ruby's court yesterday which resulted in the arrest of the man by Constable Larrabee as he was quitting work. Mrs. Olson was formerly Mrs. Bradshaw, and has several children by her former husband. The oldest is a daughter, Wilhelmina Bradshaw, aged 19 years, and the second Ainella Bradshaw, a girl of 17 years. The complaint filed in the court charges that Edward N. Olson assaulted the two step-daughters at various times with criminal intent, and in default of bond in the sum of $1,000 in each case the defendant was remanded to the custody of the sheriff and will be brought before the court today for preliminary examination.

It is charged by the wife that the defendant earns good wages and is steadily employed at the Portland mill but that while he takes proper care of the family his brutality has caused them to become afraid of him. He has repeatedly threatened to kill them all, she alleges.

The two girls, Wilhelmina and Ainella Bradshaw, have been especial targets for his brutality and abuse, according to the statements made by the girls as well as the mother, and the fights between the step-daughters and Olson have frequently resulted in every stitch of clothing being torn from the girls in the efforts of the man to satisfy his purpose. The man yesterday announced that unless the girls permitted him to accomplish his ends, he would sell the home at 634 South Baltic street, buy a wagon and accompanied by only the two girls, take them to Utah overland.

So shocking was the case that the matter was called to the attention of the humane society and yesterday presented to the county commissioners. Acting upon advice secured there, the mother and daughters filed the complaint before Justice Ruby. The case will come up for hearing today.

Wilbur's

109 E. Pike's Peak Ave.

There's Always Something New

to see in this store. Come in from day to day and see what well dressed people are going to wear this spring and next summer. The choice things are

Selling Every Day

and as we never duplicate exclusive novelties you can safely buy what you like. While we never duplicate we are constantly receiving goods to take the places of those sold out, thus keeping at all times a stock of correct wearing apparel second to none in the west.

Popular Price Suits

With the only complete stock of high class wearing apparel in this part of the state, we carry absolutely the best values in the popular priced garments showing the very latest effects in tailored suits and silk shirt waist suits, starting as low as

$... each

NEW SUITS ...

109 E. Pike's Peak Ave.

MOYER MADE HIS LIVING BY MARRYING WEALTHY WOMEN AND THEN DESERTING THEM

Keokuk, Ia., Officer Believes Alleged Bigamist Has Three Living Wives---Will Start Back With His Prisoner Today.

Chief of Police C. H. Henneman, of Keokuk, Ia., arrived in the city yesterday with the necessary papers for the possession of Ira S. Moyer, wanted in Iowa upon a charge of bigamy. He will start home with his prisoner about noon today, the requisition papers having been honored by Governor Adams.

In discussing the case at the police headquarters yesterday with a representative of the Gazette, the visiting officer said that he had good reasons for believing that Moyer, who is but 28 years of age, has three wives instead of two, as heretofore supposed. The present wife was Lella McCarthy prior to her marriage, and the owner of a valuable 40-acre farm near Keokuk. Immediately after the marriage Moyer attempted to have the girl dispose of the property for $2,500 and invest it in Colorado. A deal was about to be closed but the girl refused to sign the deed unless the money was made payable to her. On the other hand Moyer refused to attach his signature to the deed, as required by the Iowa state law, unless the money was made payable to him, so the deal was not closed.

The name of the former wife of young Moyer was Cecelia Goodman, from whom it is alleged that Moyer secured $1,500 before he deserted her, and this is the woman who is now assisting the relatives of the young wife to push the case of bigamy against the accused.

"As I was starting for the train," said Chief Henneman yesterday, "a letter was received from Miss Goodman saying that she had learned that prior to Moyer's marriage to her he had been married to another woman, but I did not have time to stop and read the letter through, so I cannot say where the first wife is located. From the information in our hands it would seem that Moyer has made his living for years by marrying women with a little money and then deserting them as soon as he could get possession of their funds. After we get home it is possible that still other cases besides the three we already know of may be unearthed."

INSTRUCTIONS TO PARK DEPOT IMMEDIATELY

C. C. Hoyt, general passenger agent of the Santa Fe Railroad company in this city, yesterday received a letter announcing that orders had been issued to the general superintendent to go ahead with the work of improving the property of the company surrounding the main depot in this city.

In addition to the general system of parking, which will be done upon the block west of the depot, the main platform will be extended to the north and the entire platform will be covered in to protect passengers from the sun and storms. Seats will be provided similar to the pavilion now in use at the Rio Grande depot; new planking will be laid and other improvements will be made to facilitate the work of the train crews in making up the trains and for the comfort and convenience of passengers. Ord & Swope have the contract for the parking and will commence work at once.

GOING TO PUEBLO—At a recent meeting of Canton Colfax No. 2, P. M., it was decided to send a drill team to Pueblo next April to attend the meeting of the Pike's Peak Odd Fellows association.

NOMINATE A CITY TICKET BY PETITION

At a meeting of the Prohibitionists held at Phelps' last night plans were made for putting a ticket in the field for the spring election. The meeting was well attended and the leaders are encouraged in their efforts to arouse temperance sentiments in the city.

The plan of nominating candidates was discussed but it was decided to postpone action until the different sections of the city had been sounded. It was therefore voted to appoint a committee and the following were named for committeemen: Dr. F. C. Chamberlain, G. S. Phelps, G. Crosby, Mr. Keister and L. M. Olney. The members will thoroughly canvass their sections of the city in order to find out what the voters wish. An effort will be made to join the party with one or more of the good government leagues. The next meeting of the Prohibitionists will be held on Friday, March 10.

The committee appointed last night will meet with committees from other organizations probably on Monday. A Prohibitionist ticket will undoubtedly be nominated by petition, and several of the candidates will be those on other tickets which are endorsed by the Prohibition forces.

PLAN A BIG RALLY IN CITY PARKS

The committee of school principals consisting of Miss Lena K. Boss of the Colorado City Whittier school; Miss Katherine Wright, of the Columbia school, and Miss S. Virginia Chambers of the Lillar school, which was recently appointed to suggest some sort of entertainment to arouse enthusiasm in the field meet of the Anti-Cigarette league to be held May 26, has called a meeting of all school principals of Colorado Springs, Colorado City and Manitou to be held at the Y. M. C. A. building March 11. At this meeting the above named committee will recommend that a monster rally be held about May 1, in one of the city's parks, probably North park, at which all possible will be done to arouse interest in the coming meet, which is always a big event with the young men of the city.

The meeting will be held on some Saturday afternoon and besides music there will be several prominent speakers in atendance. The girls' auxiliary will take part in the rally, as will also the boys of the league.

GETS COPY OF AN HISTORICAL DOCUMENT

A copy of senate bill No. 30, of the Twenty-Ninth congress, first session, relative to a request made by the widow of General Zebulon Pike, for a pension, was received yesterday by Henry R. Wray. The paper on which the bill was printed has become brown and stained with age but the printing is not obscured. It was sent to Mr. Wray by the clerk of the senate who thought that the copy might prove of interest.

Mrs. Pike asked for a pension on account of the years 1805, 1806 and 1807 when her husband, then a lieutenant, was exploring the sources of the Mississippi river and traversing the country then known as New Mexico but including this state. The senate granted her a lump sum of $3,000.

BURNS WILL ASK TO STAY PROCEEDINGS

Counsel for Jas. F. Burns will apply to Judge Deemer at Des Moines today for an order to stay proceedings in the Doyle-Burns hearing pending the hearing of an appeal to the supreme court from the lower court. Judge Thornell of Council Bluffs on Wednesday overruled the motion to transfer the action from the law to the equity docket and counsel appealed from the ruling. Judge Thornell further ordered that the appeal from the ruling should not act as a stay to the proceedings and that trial should proceed on Tuesday next. Counsel for Burns thereupon applied for a supersedeas from the supreme court and bond in the sum of $1,000 was required.

GREEK ACCUSED OF ROBBING EMPLOYER

The night police force were directd to watch for a young Greek known as Ceres, who has been employed at the fruit and cigar store of Gus Rabbs, 312 South Tejon street. He is wanted upon a charge of stealing three boxes of cigars, and it is alleged that during the time he has been employed he has robbed the house of considerable other goods kept in stock. Ceres is well known to Charles Soter and from him the police secured an excellent description of the young man.

A Favorite Remedy for Babies.

Its pleasant taste and prompt cures have made Chamberlain's Cough Remedy a favorite with the mothers of small children. It quickly cures their coughs and colds and prevents any danger of pneumonia or other serious consequences. It not only cures croup, but when given as soon as the croupy cough appears, will prevent the attack. For sale by all leading druggists.

SECOND MEN WERE PERISOE'S VICTIMS

Through a letter received from St. Louis Chief Reynolds has received information showing that Louis Perisoe, who is now awaiting trial in the district court upon a charge of passing a fraudulent check upon W. W. Wood of the Rock Island railroad, conducted similar operations in St. Louis. Perisoe was employed at the union depot as a clerk and passed a check for $15 upon the agent there, says the letter. The check was returned dishonored and is now retained as a souvenir by the agent.

WANTS STOCK OR ITS VALUE

Peter Mortenson entered suit in the county court yesterday against J. S. Danser and others, alleged to be directors of the Enterprise Coal company. The complaint alleges that the plaintiff is the owner of 1,266 shares of stock in the Enterprise Coal company, valued at $633. It is charged that he loaned the stock to certain of the officers for the purpose of holding a meeting and electing a board of directors, but he has since been unable to secure possession either of the stock or its cash value. He demands judgment for the sum of $633 and costs of suit.

CURIOUS METHOD OF GETTING GOODS

Investigation by the Rev. E. Evans-Carrington into the complaints made to the effect that clothing, gathered for charitable purposes in this city, had been sent to outside towns and sold, brings to light a curious way of obtaining a livelihood.

Mr. Carrington finds that Mrs. Baughman, a widow residing at 517 North Pine street, buys cast-off clothing, and after renovating it, sends it to other cities to be sold. It was she who sent the clothing which was sold by her daughter at Snyder, Colo. The woman says that she does not solicit clothing nor represent that she gets it for charitable purposes. She buys the goods at rummage sales and at the store of the People's Mission. The indiscriminate sale of goods by the latter institution—indiscriminate because the management has a way of telling worthy poor from others who patronize the store—raises a nice question as to whether or not the store interferes with the work of the Associated Charities.

One of the greatest blessings a modest man can wish for is a good, reliable set of bowels. If you are not the happy possessor of such an outfit you can greatly improve the efficiency of those you have by the judicious use of Chamberlain's Stomach and Liver Tablets. They are pleasant to take and agreeable in effect. For sale by all leading druggists.

STORY DENIED BY IRVING HOWBERT

Irving Howbert last night denied the story published in a Denver evening paper to the effect that he, P. B. Stewart and several other prominent men of Denver and Colorado Springs would form a stock company to take over Wolhurst, Senator Wolcott's country home south of Littleton, and make it one of the finest and most exclusive country clubs in the west. No finer site than Wolhurst could be found in Colorado for a country club and it is stated that the property could be secured for about $100,000, but Mr. Howbert stated last night that he had heard nothing of the prospective plans.

DEMANDS DAMAGES IN SUM OF $500

Differences caused by trading a patent bicycle lock for three lots in the vicinity of Trinidad resulted in an action being filed in the county court yesterday by Jos. Hirschenfeld against F. A. Morath, a well known mining stock broker of this city. The complaint recites that on November 16, 1904, the plaintiff was induced by false pretenses to trade a patent for a bicycle lock of which he was the owner for three lots in Denver Heights addition to the city of Trinidad, of which the defendant was then the owner. It is alleged that the defendant represented the lots to be worth $100 each but on December 2, 1904, upon investigation the plaintiff found that the lots had a value of not to exceed $10 each. In the meantime the patent has proved valuable and is worth $1,000, it is alleged. The complaint demands damages in the sum of $500.

AVOID DISAPPOINTMENT by keeping in mind the fact that Short Line trains for Cripple Creek leave the Santa Fe-Colorado & Southern station, Colorado Springs, at 10:35 a. m. and 6:30 p. m. daily.

DIXIE JUBILEE SINGERS Saturday night, Perkins hall, Y. M. C. A. Star course. Seats at Lauterman's. 50 cents.

20 rolls of wall paper for $1. Brown Wall Paper and Paint Co.

HIBBARD'S

Sole Agents for BONNET AND STERLING BLACK SILKS

Agents for STANDARD PATTERNS NEW PATTERNS AND SHEETS.

OUR SILK DEPARTMENT

We have built up a silk business that any store with at least double our size would be proud of.

It has been our policy never to sell poor silks if we know it, at any price, but good silks at a very close margin of profit.

Selling the large quantity of silks that we do enables us to turn over our stock very rapidly and always have fashion's very latest weaves.

At $1.00 a Yard

The new shirt waist suit and waist silks in a grade of silk better than we have ever sold at this price in fact the quality and style that is usually sold over most counters at $1.25 yard. They come in small figured and spot effects in two and three changeable colorings. Some with a dash of light color on the darker coloring all very different from last year's styles. Plenty of the cheaper grades to choose from, but these are not the common styles, but something different from the ordinary styles.

50c a Yard

Plain taffetas, not a medium quality that will soon split out but a taffeta that we can stand back of every yard and say it will give satisfactory wear we know because we have sold this silk for several years to hundreds of satisfied silk customers. This same silk was sold by some merchants with long silk profits at 85c yard. About sixty shades to select from.

GARMENT SECTION

Every day the express is bringing us in new garments until now we are showing a good collection of Covert Jackets, Raincoats, Tailor-made Suits, Silk Shirt Waist Suits, Skirts and Shirt Waists.

MOVING A FURNITURE STORE

is an unusual event in any city, and in this instance a big job now in progress. The large sales of the past few weeks have helped greatly in the undertaking, but there are lots of good selections yet to

BE CLOSED OUT FRIDAY AND SATURDAY

Cash Purchasers Will be Rewarded, if Prompt. Will Open Business at NEW STORE MONDAY

The FRED S. TUCKER Furniture Company.

TAKE ELEVATOR AT 120 SOUTH TEJON STREET.

A Bargain

Owner Leaving City. Small Payment Down. $5.00 per Month

This cottage has five rooms, reception hall, bath, cellar, two large closets, pantry, two porches, range, coal house, etc.

This property is located on North Walnut street on large lot, well fenced, good lawn, chicken houses and coal sheds. House is well finished in natural pine, has china closet in dining room, flour bins, drawers and cupboards in pantry. The bath has best open nickel plumbing, porcelain tub, etc.

We build to Suit and Sell on Small Monthly Payments. Our locations are the Best in Colorado Springs

The ... Realty ... Building Co. 22 NORTH TEJON STREET.

STOCKBRIDGE FOUND GUILTY

Building Inspector Young had a busy day yesterday that would indicate considerable improvement in building operations. Permits were granted yesterday as follows: Pike's Peak Floral company, for the erection of four greenhouses each 27x125 feet at 519 East Columbia street, to cost $2,800; J. F. Rose, to erect a carpet cleaning shed of two rooms at 429 East Kiowa street, to cost $400; George Bernard, to remodel residence at 707 North Tejon street and erect a new barn in the rear, the whole work to cost $1,100; H. W. Wyman, to repair and remodel the building at 10 South Tejon street, at a cost of $400.

Judge E. C. Hammond yesterday rendered a decision finding Hugh G. Stockbridge guilty of violating the city ordinances regarding the conduct of a pool and billiard hall and imposed a fine of $10 and costs in each case. The cases were tried before the court on Wednesday and taken under advisement until today. Counsel for the defendant at once gave notice of appeal to the county court.

Trial of the new case of the City vs. the Colorado Springs Drug company was continued until today at the request of the plaintiff. Other cases called up for trial were those against Ed. Walsh, charged with drunkenness and begging, and Mike O'Leary, charged with vagrancy. The former was fined $30 and costs and the latter $20 and trimmings.

HIGH SCHOOL EXAMINED BY PROF. FLORIAN CAJORI

Dean Florian Cajori of Colorado college spent yesterday at the High school making his examination for the University of Wisconsin. He visited classes under all the teachers during the day, inspected the laboratory and library facilities, and examined into the general condition and standing of the school.

From the facts obtained in his visit yesterday, he will shortly make a report to the University of Wisconsin at Madison, Wisconsin, from which the authorities there will determine whether or not the school is to be continued on its list of accredited schools. It is thought that the report will be favorable.

COURT NEWS

Judge W. P. Seeds Will Reset Civil Calendar in District Court Today. Yesterday's Business.

Judge W. P. Seeds will occupy the bench in the district court today for the purpose of resetting the civil calendar. Attorneys having cases ready for trial are requested to be present.

In the county court yesterday Judge Kerr granted the plaintiff in the case of Albert Allen vs. the J. H. Nelson Jewelry and Optical company permission to amend the complaint instanter.

The action known here as Harding vs. Burris, dismissed in the district court Tuesday, has been reopened by the filing in the United States court in Denver of an action with the same party plaintiff but the El Paso Consolidated company as defendant. The action involves 133,333 shares of El Paso stock valued at $258,999.35.

When the case of the People vs. Gar. Calland was called in the court of Justice McClelland yesterday the defendant entered a plea of guilty to assault and battery and was fined $3 and costs, which he paid. The defendant had a dispute with Walter Cartwright in a bowling alley Wednesday evening during which he slapped the youngster.

The replevin case of Rosenburg vs. Snyder, concerning the ownership of a horse, was settled out of court yesterday, and Justice Ruby directed a dismissal from his docket.

CRESCENT CLUB WILL BE SOLD AT AUCTION

On Monday, March 13, at the Crescent club in the Durkee building, Sheriff O. P. Grimes will offer at public sale to the highest and best bidder for cash the liquors, cigars, cigarettes and tobacco of which he took possession Wednesday to satisfy an execution issued out of the county court for the sum of $452 and costs of suit in favor of J. W. Fletemeyer. The following day, March 14, Constable Gillingham will sell the furniture and fixtures of the club in order to satisfy a chattel mortgage held by Otto Fehringer. This property will also be sold at auction.

BAND CONCERTS The band concerts at Stratton park will begin June 1 and the Midland band will probably furnish the music. The concerts will be given Tuesday and Thursday nights and Sunday afternoon and evening. Negotiations are pending with the street car company.

CASTORIA

For Infants and Children.

The Kind You Have Always Bought

Bears the Signature of Chas. H. Fletcher

FINE TEAS AND COFFEES

COFFEE ROASTED FRESH DAILY.

YOUR PHOTO BY EMERY FREE.

THE DERN TEA AND COFFEE CO. Phone 576. 29 S. Tejon St.

THE DERN-KENT COFFEE CO. 147 East Bennett Avenue, Cripple Creek, Colo.

PHONE 473-B.

AUGUST NUT ... 1,100 Coal $2.50

HOUCK - DAVIDSON, C. & T. Co. 17 W. Vermijo.

Fels-Naptha finds a place in every woman's heart. It saves her back and hands and clothes.

Fels-Naptha Philadelphia

NEWSPAPERARCHIVE® NEWSPAPERARCHIVE®

Gazette

Double Stamps all day today and until Saturday noon if you cut out this coupon.

Come Friday and Saturday

Bargains at the Big Store "On the Corner."

Everything Must Go to Make Room for Our Spring and Summer Goods.

Robbins

GRANITE [illegible] SHOOT [illegible]

Development Work Is Going on to Prove the Vein—Lowell Shoot Is Thought to Be Located Also.

Special to the Gazette.

CRIPPLE CREEK, March 1.—The recent developments made in the 500-foot level of the Granite Mountain property, convince the owners that the Bob Tail ore shoot from the Portland company property which is well known for its richness, and probably the Lowell ore shoot as well, extends into Granite territory. The owners are pushing development work as fast as possible to determine the exact extent of the new find which has every appearance of extending to the 600-foot point and no telling how much deeper.

The operators on the Granite mine are now breaking the ore between four and five feet in width from which they receive values averaging from $60 to $80 to the ton. It is a good proposition for the owners of the Granite mine, a large part of which is held by Colorado Springs men.

Some years ago litigation started over ore shoots between the Portland and Granite properties. However, they came to an agreement among themselves deciding between end and side lines to each of their properties so there could never be any question in the future about the apex rights of either property.

The Granite people can go ahead without any interference whatever and push the work of breaking the ore, while at the same time it may be possible that these veins apex on Portland ground.

The long crosscut which has been under headway from the Gold Coin mine extending from the ninth level has at last reached Granite territory and providing a continuation of the work is kept up, the drift will cut under the bottom of the Granite company's shaft about 300 feet, which in all probability will open up some of the numerous veins of the Granite mine thereby giving the Granite people an enormous extent of stoping ground.

BONANZA ORE ON THE SOUTH END OF CORIOLANUS PROPERTY

Special to the Gazette.

CRIPPLE CREEK, March 2.—The recent find made on the south end of the Coriolanus property is proving to be a bonanza, the values running up into the pictures. While Mr. T. P. Burbridge, largest owner of this property, refuses to discuss the facts of this new find, yet it is known that the values are all running high grade.

In former days the same ore shoot proved very productive always yielding phenomenal values.

E. J. Reilly, a well known lessee of the district, has secured a lease on this property. The lessee has commenced active operations and it is expected that shipments will soon be leaving the property. A. B. Whitmore, representing some Kansas City capitalists, has secured a lease on two blocks of the Arapahoe claim belonging to the Jerry Johnson company and has commenced active operations.

The new lessees have installed a plant of machinery and will commence operations at the bottom of the shaft which is 100 feet in depth. After exploiting the territory thoroughly from this point, the lessees expect to sink another 200 feet and there is hardly a doubt but what a new shipper will soon enter the list.

CRIPPLE CREEK MINING STOCKS

Special to The Gazette.

CRIPPLE CREEK, March 2.—On the mining exchange today the following transactions took place: Acacia, 2,000 at 11⅝, 3,000 at [illegible]; Ben Hur, 2,000 at 2⅝, 1,000 [illegible]; Blue Bell, 5,000 at [illegible]; C. [illegible] Con., 4,000 at 12⅝, 2,000 at 12; Comanche Plume, 5,000 at 0035; Flying Cloud, 1,000 at 1⅝; German American, 50,000 at 001; Gold Knob, 3,000 at 1⅞, 4,000 at 2; Hart, 3,000 at 2½, 1,000 at 2⅝; Isabella, 1,000 at 32¾; Jolly Jane, 4,000 at 3⅞; Jean L., 3,000 at 006; Magnet Rock, 1,000 at 2⅞; Marquette, 2,000 at 1⅞, 3,000 at 2; Moon Anchor, 2,000 at 6¾, 4,000 at 6⅞; McKinney Extension, 5,000 at 4⅝; Merrimac, 1,000 at 2½; Progress, 7,000 at 1⅞; Prince Albert, 3,000 at 3⅝; Rocky Mountain, 1,000 at 3⅛; Rose Nicol, 3,000 at 4⅝; T-Bone, 10,000 at .001, 3,000 at 0015; Work, 2,000 at 16⅝; making a total of 138,000.

OPHELIA TUNNEL HAS REACHED RAVEN HILL.

Special to the Gazette.

CRIPPLE CREEK, March 2.—Manager Parfet who has charge of driving the big tunnel from Cripple Creek to Bull Cliffs is pushing operations as fast as possible and the breast of the Ophelia tunnel is now under the center of Raven hill and over half way to its objective point.

LESSEES SINK JERRY JOHNSON SHAFT DEEPER.

Special to the Gazette.

CRIPPLE CREEK, March 2.—The Frank Gilpin Leasing company operating under lease one of the blocks of the Jerry Johnson company is now pushing the work of sinking the shaft another 100 feet which when completed will give the shaft a total depth of 350 feet.

SURFACE WATER HINDERS WORK IN SHALLOW MINES.

Special to the Gazette.

CRIPPLE CREEK, March 2.—The warm weather of the past few days has caused the snow to melt rapidly and the result is that surface water is playing havoc in a number of instances with operators working near surface.

In several instances it has necessitated different operators installing small pumps in order to keep their shafts free of water so that operations could be continued.

Gives Health, Vigor and Tone.

Herbine is a boon for sufferers from anaemia. By its use the blood is quickly regenerated and the color becomes normal. The drooping strength is revived. The languor is diminished. Health, vigor and tone predominate. New life and happy activity results. Mrs. Belle H. Shriel, Middlesborough, Ill., writes, "I have been troubled with liver complaint and poor blood and have found nothing to benefit me like Herbine. I hope never to be without it. I have wished that I had known of it in my husband's life time." 50c. Sold by Hefley-Arcularius Drug Co.

Wanted.—All stockholders of the Arno Gold Mining Co. to call and see me. I have good news for you.

C. JACOBS,

Room 43. P. O. Block, City.

IN A HURRY?

TAKE RIO GRANDE NO. 8 TO DENVER; LEAVES 9:07 A. M.; ARRIVES 11:05 A. M.

7 OTHER FAST TRAINS 7

THE RIO GRANDE has eight daily trains to Denver and Pueblo.

SEE THAT YOUR NEIGHBORS and friends all understand that passenger trains of the Short Line for the Cripple Creek district will start from the Santa Fe station on and after March 1, leaving daily at 10:35 a. m. and 6:30 p. m.

EASTERN MARKETS

Stocks and Bonds **Grain and Provisions**

SILVER .... 60⅝c LEAD .... $4.45@4.60

STOCKS OPENED EASY, CLOSED FIRM

STOCKS Were in Demand and Rapidly Absorbed Exerting Strong Influence.

NEW YORK, March 2.—Dealings on the New York stock exchange expanded again today and speculation showed great variety and animation but the digestive processes made themselves evident in the movement.

The start was very generally upwards, owing to the impression caused by the decided upward movement with which the dealings ended yesterday. Speculative liquidation being apparently completed the position of the market was thus strengthened by the clearing out of wheat accounts and by the attraction offered in the lower level of prices; confidence was quite general that the upward movement was to be deemed in force.

It was this sentiment that induced the spurt at the opening on accumulation of buying orders. But there developed an apprehension that there might be large speculative liquidations still watching for an opportunity. This impression was not entirely eliminated during the day although there were plenty of strong features in the market in influential stocks. The accumulation of Erie especially was a large influence on sentiment owing to the mystery in it and the vagueness of intimations that important announcements affecting a railroad deal were to be expected in which that property would figure.

Apparently there is nothing which impresses the speculative mind in the current stock market to the same extent as the idea of a railroad deal or merger. The new form of the rumor was more important in its influence owing to the waning of the effects of recent stories coupling New York Central and Union Pacific.

With the exception of the opening bulge these two stocks were rather distinctly under pressure throughout the day. On account of the very large speculation for the advance which has followed those stocks evidences of their reaction are of widespread effect. The United States Steel stocks were heavily absorbed as the result of reports of buoyant conditions in the iron and steel market and their strength was an important sustaining influence in the whole market. The closing was irregular, some stocks receding to the lowest and others rising buoyantly upward in the final dealings.

Bonds were firm. Total sales, par value, $4,580,000.

United States bonds were unchanged.

	Open.	High.	Low.	Close.
Am. Sugar	147¼	149⅝	146⅝	149⅝
Am. Smelter	90½	90⅝	90	90⅝
Atchison	89⅝	91	89⅝	90
do pfd	102½	102⅝	102	102⅜
Amal. Copper	77½	78⅛	77	78⅛
B. R. T.	66	67	66	67
B. & Ohio	110⅛	110⅛	109⅝	110⅛
C. M. & St. Paul	179⅝	179⅝	178¼	178½
C. R. I. & P.	35¾	35⅞	35¼	35⅜
do pfd	80¾	80⅝	79⅞	80¼
Colo. Southern	25¾	26⅝	25⅝	26
do 2nd pfd	37	37¼	37	37
C. F. & I.	52⅛	52⅞	51⅞	52
D. & R. G. pfd	88¼	88⅝	88	88¼
Erie	48	48⅛	46⅞	48¼
Gen. Electric	188	188½	187½	188
L. & N.	142	143⅜	141½	142⅜
Met. St. Ry.	121⅞	122	121½	122
Manhattan	171⅛	171¼	171	171
Mo. Pacific	109⅛	109½	108⅝	109⅛
N. Y. Central	158⅛	158⅛	156⅝	157½
N. & W.	84½	84⅝	83⅝	84
N. Y. Con. Gas	212	213	211	212⅜
Peoples Gas	109½	111⅞	109½	110⅝
Pennsylvania	144¼	144¼	143¼	143⅝
Reading	95⅝	96⅝	95¼	96
Repub. I. & S.	20¼	20⅜	20¼	20½
So. Pacific	71⅛	71⅜	70⅝	70⅝
T. C. & I.	93⅜	94⅛	93¼	93⅛
Union Pacific	134⅝	134⅞	133	133⅝
do pfd	99⅜	100	99½	99⅜
U. P. Gov. Bonds	135½	135½	135½	135½
U. S. Steel	35⅝	36⅛	35⅜	36⅜
do pfd	96	96⅛	95⅝	95⅜
Wabash	22⅜	22⅞	22⅜	22⅞
do pfd	46⅜	46⅞	46½	46⅛

Money closed, 2@2½ per cent.

Total sales, 1,540,600.

INITIAL OFFERINGS WERE IN EXCESS OF DEMAND BUT A LATER RALLY OVERCAME WEAKNESS.

CHICAGO, March 2.—The wheat market opened rather easy. At the start offerings were in excess of the demand a small decline at Liverpool being responsible for bearish sentiment. Later the demand improved materially. The decline brought out much covering by shorts and purchasing by commission houses. The market soon rallied from the initial weakness. May advanced to $1.15⅝. The close was firm with May at $1.15⅛@$1.15¼ and July 98⅞@99.

A firm undertone was manifested in the corn market throughout the session. The market closed almost at the top; May at 48.

Trading in oats was moderately active and the market had a firm undertone. May closed at 31⅛@⅝.

Provisions were weak early as a result of an over abundance of live hogs but later steadied on a good demand for lard. At the close May pork was off a shade, lard and ribs were up a shade.

	Open.	High.	Low.	Close.
Wheat—				
May	114⅞	115⅝	114	115⅛
July	98⅝	99¼	98⅝	98¼
Sept.	90⅞	91¼	90⅝	91
Corn—				
May	47⅝	48⅛	47⅞	48
July	48⅛	48½	48	48¼
Sept.	42½	48⅝	48⅜	48⅜

GRAND CANYON OF ARIZONA

It is proposed to have the special car for the Grand CANYON attached to the regular Santa Fe train leaving Denver at 8 p. m.; Colorado Springs at 10:30 p. m. on the evening of March 13, and due at THE GRAND CANYON on the afternoon of the 15th. Two and one-half days will be spent at EL TOVAR HOTEL. The return trip will be made to arrive at Colorado Springs on the morning of March 20th. For information as to conditions application should be made to Mr. Thomas C. Pease, 109 East Kiowa street. Telephone 440 B.

COURAGE OF THE BOAR.

Per contra, no sport in the world is more thoroughly enjoyable than boar hunting, or pig sticking, as it is done in India, for this is the pluckiest brute on earth. No beast has more courage than he; in fact, an old wild boar knows no fear; not even of a tiger. The wild boar never loses his head—or his heart—such courage I have never beheld in any four-footed creature. He has all the cunning commonly accredited to the devil, and in his rage is a demon that will charge anything of any size. I have seen a small boar work his way through a pack of dogs, and his smaller brother, the peccary, in Brazil, send a man up a tree and keep him there. The boar looks ungainly, but the Indian species is fleet as a hare for about three-quarters of a mile. He begins with flight, shifts to cunning, and finally stands to the fight with magnificent courage, facing any odds. As, riding upon him, you are about to plant your spear, he will dart—"jink" as they call it in India—to one side, repeating the performance several times, until he finds he cannot shake you, when, turning suddenly with ears cocked and eyes glittering, he will charge furiously. If not squarely met with a well aimed and firmly held spear he will upset both horse and rider. Hurling himself again and again against the surrounding spears, he will keep up his charge until killed, when he dies without a groan.—Outing.

COLONIST RATES.

DENVER & RIO GRANDE R. R.

MARCH 1 TO MAY 15.

San Francisco, Los Angeles, San Diego $25.00

Portland, Seattle, Tacoma 25.00

Spokane and intermediate points. 22.50

Butte, Helena, Anaconda 20.00

Daily through tourist car to California.

Daily chair car to Portland.

Ticket office, 16 N. Tejon street. Telephone 96.

To California without change in Pullman tourist sleeper via Colorado Midland. Colonist rates to Pacific coast points March 1 to May 15. City ticket office, No. 3 East Pike's Peak avenue.

PACIFIC COAST CHEAP RATES VIA UNION PACIFIC.

FROM DENVER.

$20 to Butte and Helena, Mont.

$22.50 to Spokane, Wash.

$25 to San Francisco, Los Angeles, San Diego and many other California points.

$25 to Portland, Astoria, Ashland, Eugene, Albany and Salem, Ore.

$25 to Tacoma, Seattle, Everett, Whatcom, Vancouver and Victoria.

Low rates to many other points.

Tickets sold March 1 to May 15, 1905.

Liberal stop over privileges.

Ask for tickets via Union Pacific.

For full information, call on or address,

J. C. FERGUSON,
General Agent,
941 17th St., Denver.

$25.00 to California; $41.50 to Tonopah via Colorado Midland. Tickets on sale March 1 to May 15. Daily tourist car service. City ticket office, No. 3 East Pike's Peak avenue.

HAPPY MOTHER'S CLOSING STORY

Of Baby's Dreadful Suffering from Eczema.

CURED BY CUTICURA.

Now His Skin Is as White as a Snow Flake.

"A terrible rash broke out on Charlie's poor little face and spread to his neck, chest and back. I had never seen anything quite like it before," writes Mrs. Helena Rath of 831 10th Ave., N. Y. City. "The skin rose in little lumps and matter came out. My baby's skin was hot, and how he did suffer. He wouldn't eat, and night after night I walked the floor with him, weak as I was. Often I had to stop because I felt faint and my back throbbed with pain. But the worst pain of all was to see my poor little boy burning with those nasty sores. At last I was persuaded by a friend across the street to try the Cuticura Remedies. She gave me some Cuticura Ointment—I think the box was about half full—and a piece of Cuticura Soap. I followed the directions, bathing Charlie and putting that nice Ointment on the sores. Little by little, but so surely, Charlie and I both got more peace by day and more sleep by night. The sores sort of dried up and went away, and now Charlie is cured completely."

"Yes, that fat little boy by the window is Charlie, and his skin is as white as a snow flake, thanks to the Cuticura Remedies. I think everybody should know about the Soap and Ointment, and if it is going to help other mothers with sick babies, go ahead and publish what I have told you."

[illegible]

THE COLORADO SPRINGS MINING STOCK EXCHANGE.

The mining market yesterday showed increased strength and activity over that of Wednesday. Elkton opened at 68, declined to 67 and advanced to 68½ at the close. Findley opened at 82, declined to 80 and recovered to 81½. Gold Dollar opened at 9¼ and gained to 9½. Gold Sovereign progressed from 12½ to 12¾. Lexington was strong at 7. Work opened at 16 and sold up to 16¾.

MAJORS.

	Bid.	Ask.
Acacia	11⅝	11⅞
Anaconda	18	19
Black Belle	06	09
C. C. Cons	12¾	13
C. K. & N.	19	19⅝
Dante	06¼	06⅝
Doctor-J. P.	08½	03½
Elkton	68	68¼
El Paso	1.94	1.94⅝
Fanny Rawlings	....	02
Findley	81½	82
Gold Dollar	09⅜	09½
Gold Sovereign	12¾	12⅞
Isabella	32¾	33
Jack Pot	....	07
Last Dollar	12	25
Lexington	06⅞	07
Mollie Gibson	01	06½
Moon Anchor	06¾	06⅞
Old Gold	07	08⅛
Pharmacist	05	06½
Pinnacle	04⅛	04⅜
Portland	1.94½	2.00
Prince Albert	03½	03⅝
Vindicator	85	95
Work	16¼	16⅜

UNLISTED.

	Bid.	Ask.
Gold Coin	33	36
Golden Cycle	50	....
Jennie Sample	06	06½
United Gold Mines	26	29

PROSPECTS.

	Bid.	Ask.
Agnes	03	03⅛
Alamo	....	04¼
American Cons.	03¾	04
Anchor	01⅝	01⅞
Banner Gold	03½	03⅝
Ben Hur	02¼	02⅜
Black Wonder	02	02¾
Blue Bell	06	06½
Bob Lee	01⅝	02
Buckhorn	02	02⅛
C. C. & M.	01⅝	02
Champion	....	02
Constantine	01¼	01¾
C. & C. C.	....	06
Dead Shot	01½	02
Des Moines	02⅝	04
Dillon	09	12
Flower of the West	01½	02
Gold Bond	05⅝	05¾
Gold Knob	01⅞	02¼
Gould	04	04⅛
Greater Gold Belt	0095	01⅛
Hart	02¼	....
Ida May	06	06⅝
Jolly Jane	03⅞	04
Keystone	06¼	06½
Kimberly	01⅝	02
Kitty Gold	01	01⅛
Little Bessie	02⅝	03
Little Nell	03	03½
Little Puck	04	04½
Magnet Rock	02¾	03
Maria A.	....	01½
Mariposa	02½	02¾
Marquette	01⅞	02
Mary Nevin	05¾	06
McKinney	04⅝	04⅞
Merrimac	02½	02⅝
Midway	03½	03¾
Missouri	03	03¼
New Haven	04½	04⅝
O. K.	01	01⅛
Oriole	....	01½
Pilgrim Cons.	04⅝	05
Pointer	01⅝	02
Princess	02½	02⅝
Progress	01⅞	02
Pythias	....	01⅝
Rattler	02⅞	03
Red Spruce	01	01⅛
Republic	02½	02⅝
Robert Burns	01½	02
Rose Maud	06	06¼
Rose Nicol	04⅝	04⅞
St. Thomas	02½	02⅝
Sunset-Eclipse	02¾	03⅝

MISCELLANEOUS.

	Bid.	Ask.
Blanche	....	01⅝
Cable	008	....
Cadillac	005	01
C. C. Bullion	....	01
Easter Bell	008	0095
Fauntleroy	....	0075
Favorite	007	009
Forepaugh	003	0075
Free Gold	005	01¼
Golden Age	0095	01⅛
Golden Eagle	01¼	....
Golden Terry	....	02
Goldfield	002	....
Gold Hill	0075	009
Goldstone	0065	009
Grace	005	0095
Hayden	0065	008
Ironclad	....	0075
Kaffirs	005	01
Key West	0055	008
Lucrative	005	0085
Madeline	01	03
Magic	002	003
Margaret	....	009
Marion	....	004
M. J. T.	005	....
Montreal	....	02
Olive Branch	01⅝	02
Palace	007	01
Prin. Sett	005	006
Silver	004	005
Spar	....	0075
Texas Girl	01¼	01⅝
Volcano	0065	008
Wide Awake	....	01⅝
Zoe	01¼	01⅜

SEPARATE SALES.

MINES.—Acacia, 6000 at 11⅝; Anaconda, 100 at 17, 1000 at 18; C. C. Cons., 3000 at 12⅞, 1000 at 13; C. K. & N., 1000 at 19⅝; Dante, 2000 at 6¾; Elkton, 2000 at 67, 200 at 67½, 13,500 at 68; El Paso, 500 at $1.94, 1500 at $1.94⅝; Findley, 500 at 80, 2000 at 80½, 4000 at 81, 6000 at 81½, 500 at 82; Gold Dollar Cons., 4000 at 9¼, 8000 at 9⅜, 1000 at 9½; Gold Sovereign, 6000 at 12½, 3000 at 12⅝, 7000 at 12⅞; Isabella, 2000 at 32⅝, 3000 at 32½, 1000 at 32⅝, 1000 at 32¾; Lexington, 13,000 at 7; Pinnacle, 6000 at 4⅛; Portland, 1500 at $1.95; Work, 1000 at 16, 5000 at 16⅛, 3000 at 16.

UNLISTED.—Gold Coin, 1000 at 34; Jennie Sample, 1000 at 6.

PROSPECTS.—Agnes, 13,000 at 3; Amer. Cons., 1000 at 3⅞, 1000 at 4; Gold Bond, 3000 at 5⅝, 4000 at 5⅝; Gould, 3000 at 4⅛; Gold Knob, 3000 at 2⅛; McKinney, 2000 at 4⅝, 4000 at 4⅝; New Haven, 3000 at 4½; Princess, 1000 at 2½; Little Puck, 1000 at 4⅛; Rattler, 1000 at 3; Rose Nicol, 1000 at 4⅝, 3000 at 4⅝; Rose Maud, 6000 at 6⅛; St. Thomas, 8000 at 2⅝.

MISCELLANEOUS.—Gold Hill, 1000 at 008; Olive Branch, 7000 at 1⅝; Zoe, 4000 at 1⅝.

CASTORIA. Bears the Signature of Chas. H. Fletcher. The Kind You Have Always Bought

SOME RIO GRANDE FLYERS.

Colorado Springs.	Arrive Denver.
8:07 a. m.	11:05 a. m.
10:25 a. m.	12:30 noon
6:25 p. m.*	8:30 p. m.

*Dining car. Service a la carte.

All trains daily.

CITY TICKET OFFICE, 16 North Tejon. Fone 96.

THE RIO GRANDE has eight daily trains to Denver and Pueblo.

To the Owners of Stock of The German-American Gold Mining Company:

It has come to our notice that a large number of shares of The German-American Gold Mining Company are owned by parties who failed to have the same transferred to their respective names and consequently did not receive our circular letter of January 30th, 1905, addressed as above. We therefore wish to state that such circulars can be had by applying at our office, and further, that the time during which we are authorized to supply stock of The Retriever Gold Mines Company under the terms of that circular, has been extended to March 10th, 1905, inclusive.

We are especially requested by the owners of The Retriever Gold Mines Company stock offered as above to state definitely that no extension of time beyond March 11th will be granted.

The Colorado Title and Trust Company.

William P. Bonbright & Co.,

BANKERS AND BROKERS.

Colorado Springs, Colorado.
24 Broad Street, New York.
15 George Street, London, E. C.

MEMBERS:
New York Stock Exchange.
Colorado Springs Mining Stock Exchange.

THE [illegible] INVESTMENT CO.

Bonds, Mortgage Loans and Colorado Securities.

Offices: Bank Block. Colorado Springs, Colo., U. S. A.

SHOVE, A[illegible] & CO. BANKERS, BROKERS

Telephone No. 55. Cable Address: "Shoald."

Removed to New Mining Exchange Building. Entrance to Offices: Room 599.

Residence Telephones

Actually saves you their cost in car fares. Saves time as well. Low rates.

THE COLORADO TELEPHONE CO.

R. F. MORRIS, Mgr. Tele. Main No. 2. 120 E. Kiowa Street.

A PUZZLE.

A man and a woman once dwelt together in as much mutual love and harmony as we ever expect to see in such cases.

The woman was changeable, unreliable, selfish, deceptive, sincere, extravagant, economical, conventional, startling, and so forth—that is, she was the usual thing.

The man was sober, somewhat dull, hard working and extremely restless, for his curiosity was unsatisfied; and, after they had lived together a year or more, he said to the woman:

"I have been studying you for some time, and I must confess that I do not understand you."

"Keep on trying," said the woman confidently; "maybe you will some day."

So the man sat around for another year, and watched and waited, and was uneasy and pleasant and irritable and morose by turns, and then, his curiosity still unquenched, he came again, and said:

"Do you know, you're as much of an enigma to me as ever? Everything else that I have ever tried to know I have found out, but I'll be hanged if I understand you."

"Don't give up," said the woman, with a perfectly-satisfied-with-himself smile. "Keep up the good work."

And so for another year the man kept it up, and was as full of eagerness as ever. And the woman was simply delighted.

"I have him worried," she said to herself. "All I've got to do is to keep him guessing, and he is mine for keeps."

But about this time the man failed to come around. And it became the woman's turn to be anxious.

She had a long hunt, but finally she found him.

"Look here," she said, "what's the meaning of this? I just know that I haven't been stupid enough to let you find me out. You don't understand me any better than you did, do you?"

The man smiled indifferently. Even to answer such a question seemed somewhat of a bore.

"Not a bit better," he replied. "But, you see, I have found another woman who is even more of a puzzle to me than you are."—Tom Masson, in March Smart Set.

HE HAS A JOB NOW.

Dixon—How is your artist friend getting along in New York?

Tomson—Oh, splendidly.

Dixon—Have you heard from him?

Tomson—No; that's the reason I know he's prospering.—Detroit Free Press.

THE SOOTY LUNGS OF LONDONERS.

Mrs. Ernest Hart tells in the latest number of "The Home Beautiful" that the first time that she was present at a post-mortem on a patient of a hospital in Paris she exclaimed, on the chest being opened, "Why, the lungs are not black!" "Ah," remarked the surgeon, "you are accustomed to see the soot-begrimed lungs of Londoners." This, she says, was true, for as registrar in her hospital in London it was her duty to examine the lungs of the bodies of patients that came into the post-mortem room. No object lesson could be more striking and no demonstration more conclusive of the vile atmospheric conditions under which we live in London and other great smoky cities than this comparison of the lungs of Londoners with those of the inhabitants of Paris.—Westminster Gazette.

THE RIO GRANDE has eight daily trains to Denver and Pueblo.

Our Special Sale

on bags, suit cases and trunks will continue till February 28.

They are going like hot cakes at these prices and won't last long.

W. I. Wise,

16 E. Pike's Peak Ave.

PIERCE'S FAVORITE PRESCRIPTION FOR WEAK WOMEN.

The Northwestern Line

The Chicago Special

is a luxurious solid through daily train from Denver.

Only one Night to Chicago

over the double track railway between the Missouri River and Chicago. Two fast trains daily via the Chicago, Union Pacific and North-Western Line. Every modern convenience for the safety and comfort of patrons.

The Best of Everything.

For tickets, sleeping car reservations and full information apply to

D. H. HOOPS, Gen'l Agt., C. & N.-W. Ry.,
801 Seventeenth Street,
DENVER, COLO.

UNION PACIFIC

AMUSEMENTS.

OPERA HOUSE

Saturday, March 4.

THE SILVER SLIPPER

By the Authors of Florodora.

Direct from its Marvelous Six Months' Run at the Broadway Theater, New York.

SPECIAL ORCHESTRA.

Forming in its entirety the most gorgeous stage attraction ever seen on the American stage.

PRICES—First floor, $1.50; balcony, $1.00; gallery, 50c.

Reserved seats on sale at the Santa Fe ticket office.

Opera House

Monday, March 6

Afternoon and Evening.

THE BEN GREET PLAYERS OF LONDON

Will present the

XV CENTURY MORALITY,

Everyman

As given by this company 150 times in New York City, besides all the leading Universities of the English-speaking world.

Matinee prices 25c, 50c, 75c, $1.00

Evening prices 50c, 75c, $1.00, $1.50

Reserved seats on sale at the Santa Fe Ticket Office.

THE EMPIRE

MODERN VAUDEVILLE

Prices 10c and 20c.

Performances 3:00, 7:30, 8:45 p m

NewspaperARCHIVE® NewspaperARCHIVE®

COLORADO CITY

EDWIN P. PRICE BUYS THE CLARKE GREENHOUSES.

Edwin P. Price has purchased the Clarke greenhouses and took possession yesterday. Mr. Price was formerly florist and landscape gardener for the Printers' home in Colorado Springs.

COLORADO CITY NEWS NOTES.

Fred Eaton has gone to Denver on a few days' visit.

Henry Boartz is visiting friends in Denver this week.

Mrs. Charles Zeitz has gone to Denver to attend the funeral of a relative.

Edward W. Smith will leave today for a visit to friends in Leadville.

Andrew Spencer was fined $5 in police court yesterday for being intoxicated.

Myron Beswick will leave today for Deadwood, S. D., to remain indefinitely.

Charles Tolson and wife left yesterday for a short trip to Grand Junction.

W. A. Oxman and John Burns were each fined $5 and costs in the police court for vagrancy.

Miss Elnor Smeltzer, the newly-elected librarian for the Carnegie library, entered upon her duties yesterday.

Carl West will leave today for Parsons, Kas., on account of the serious illness of one of his near relatives.

Newton H. Love will leave in a few days for his former home in Vanham, Texas, where he will reside in the future.

Frank Jesseth and wife will leave this week for their former home in Argona, Kas., to remain permanently on account of the ill health of Mrs. Jesseth.

We desire to thank our friends and neighbors for their kindness during the illness and death of our son.—Mr. and Mrs. Haigh.

The Colorado City Democratic club met last night in the city hall and unanimously voted to place a straight Democratic city ticket in the field this spring.

Pinky O'Neil and Frank Malone are taking up their leave of absence with the Locomotive Firemen's union preparatory to leaving for Panama next Sunday.

The members of the local lodge of Odd Fellows and Rebekah's gave the members of Navajo lodge of Odd Fellows in Manitou a surprise Tuesday night by visiting them in a body. They carried baskets of good things to eat and everybody had a jolly time, returning at 1:30 o'clock on a special car.

Death Rate in New York and Chicago.

During November and December, 1903, one fifth of the deaths in New York and Chicago were from pneumonia. Foley's Honey and Tar not only stops the cough but heals and strengthens the lungs and prevents pneumonia, so do not take chances on a cold wearing away when Foley's Honey and Tar will cure you quickly and prevent serious results. Sold by the Hefley-Arcularius Drug Co.

AMUSEMENTS

THE BEN GREET PLAYERS.

Ben Greet's company of English players will give two performances of "Everyman" at the Opera house next Monday. A family matinee in the afternoon at 3 o'clock and in the evening at 8:30. The prices for the matinee will be: Parquet $1.00, dress circle, 75c, balcony 50c, gallery 25c. The parquet and dress circle will be reserved. The evening prices will be as usual, 50c to $1.50.

To see the play which was chosen for presentation in St. George's hall, the Imperial theater of England, during the coronation season—a play that has been presented by special request before the universities of Oxford, Harvard and Yale, and that has won from the most honored scholars, men of letters and ecclesiastics in England and America, such praise as has never been bestowed on any other production in the history of the modern stage; a play strange, thrilling and impressive; that has hushed into heart searching silence, people of all degrees of education and of every creed; a play of simple dignity and reverence that disdains many accessories of the modern stage and that compels subordination of every part of the spirit of the whole; a play that was venerable with age when Shakespeare and Marlowe were yet unborn; a play that was produced by an age the ideals of which were foreign to our own, and the intense faith of which is in sharpest contrast to the spirit of the present day, which it rebukes.

"THE SILVER SLIPPER."

The engagement at the Opera house Saturday evening of the "Second Edition" of John C. Fisher's stupendous musical production, "The Silver Slipper," will evidently be its last, (or at any rate some time will elapse before it is seen again), as the company opens in Sydney, Australia, the second week in July next and will tour all of Australia, New Zealand and South Africa, returning to this country via Southampton, England, in the summer of 1907. The present tour is a transcontinental one and one that covers thoroughly the entire North American continent where the English language is spoken. In organizing his forces for this campaign Mr. Fisher has placed himself on record that as regards the presentation, the cast, chorus, dancers, scenery, costumes, etc., it is without exception the best production he has ever given of his famous comedy, with the pick of the best of both companies which played it last year. The resources of two immense productions are carried, so it is possible to vary it each evening. No such undertaking has ever been attempted before and that the scheme has been a success in every way is already evinced by the enormous patronage accorded this attraction. With over 75 people—a little army by itself—this company is obliged to use special railroad trains for its maintenance.

ARRESTED ON A SERIOUS CHARGE

George Romane was arrested at the Rio Grande depot yesterday afternoon by Detectives Burno and Shultz of the police department at the request of the chief of police of Pueblo.

It was learned by Chief Reynolds last night that Romane is wanted in Pueblo on two warrants both charging him with grand larceny. He is said to have stolen a quantity of watches in that city.

Romane was on the northbound Rio Grande train which pulled into the depot at 2:35 o'clock in the afternoon. He was accompanied by his wife and the two were bound for Kentucky according to their statements. Mrs. Romane accompanied her husband to police headquarters and stoutly declared her confidence in him. A Pueblo officer is expected to come for him this morning.

POPULAR WANTS

WANTED—HELP.

WANTED—Do you want to trade your Colorado property? If so, see us; we can find you a trade for what you want. We have good timber land in Marion county, Oregon; we have city property in Salem, the capital; we make your loans at the lowest rate of interest, both chattel and real. Watch the Gazette for our add. RADCLIFF & THOMPSON, Phone 662-B. Room 8, Midland block.

I HAVE AN APPLICATION for a four or five room modern cottage, full lot; not too far out, moderate rental. A. J. LAWTON, 17 E. Pike's Peak avenue, phone 501.

WANTED—First class gardner to take care of private place; call at 420 North Cascade avenue between 1 and 2 o'clock. References required.

WANTED—500 people to buy all kinds of unredeemed watches, diamond rings, musical instruments and overcoats. Myers Loan Office. 29 E. Huerfano.

HERBAL COMPOUND a sure cure for catarrh and catarrhal affections. At all druggists. Take it now.

WANTED—Everybody to know that the Night School at Henager's Business college is the best in the city.

WANTED—YOU TO KNOW that Henager's Business college guarantees positions to its graduates.

SWITCHES and pompadours made to order; all work guaranteed. Mrs. Bethman, 27 East Kiowa. Phone Red 394.

WANTED—People; nice light work. $2.50 day guaranteed. Call 222½ E. Pike's Peak, room 9, between 2 and 6 p. m.

SEE Mrs. Rhind for positions, the Employment Agent, 23 Bank Building. Phone Black 643.

WANTED—Girl for general housework. No washing. Apply forenoons. 1723 N. Nevada.

GIRL, nine or ten years old, as companion for lady, 230 E. Kiowa.

GOOD DOMESTIC AND HOTEL HELP. MRS. FARRAR, De GRAFF BLDG.

BEAUTIFUL panorama views Colorado Springs, only 10c. 304 E. Pike's Peak ave.

MRS. E. MILLER; home cooking; best 25c meals in city; 17 E. Kiowa.

WANTED—Girl for general house work; call 1232 N. Nevada.

WANTED—To see a boy who does not like CHICLETS.

WANTED—All the young ladies in town to chew CHICLETS.

YOUNG woman for general house work. 40 Boulder Crescent.

WANTED—Pin boys at the Crescent bowling alleys.

WANTED SITUATIONS.

WORK by the day by an experienced woman. Address, 319 E. Pike's Peak.

WANTED TO RENT HOUSES.

I HAVE AN APPLICATION for a four or five room modern cottage, full lot; not too far out, moderate rental. A. J. LAWTON, 17 E. Pike's Peak avenue, phone 501.

WANTED—By man and wife 4 to 6 room house or flat, thoroughly modern with furnace or steam heat, within 6 blocks of Pike's Peak and Tejon. Best of references. Address J-386, Gazette.

WANTED—More furnished and unfurnished houses to rent. Are turning away people every day. Williamson, No. 27 N. Tejon St.

WANTED ROOMS AND BOARD

WANTED—Two furnished rooms and board for three people. No children. Must be within walking distance, north, and in new, modern house. Address, J-1029, Telegraph.

WANTED—Board and room in private family by two young ladies, north end preferred.—A. L., Gazette.

WANTED MISCELLANEOUS.

I WOULD LIKE TO BUY—
Notes secured by trust deed.
Stock of the Denver Water company.
Stock of the Colorado Telephone Co.
THOS. C. PEASE, 109 East Kiowa St.

I HAVE AN APPLICATION for a four or five room modern cottage, full lot; not too far out, moderate rental. A. J. LAWTON, 17 E. Pike's Peak avenue, phone 501.

I HAVE AN APPLICATION for a five or six room modern furnished house, not too far out. A. J. LAWTON, 17 E. Pike's Peak avenue, phone 501.

WANTED—Piano for keeping or small rent.—To buy good second hand piano or equity. Address, Box 601, City.

HERBAL COMPOUND a sure cure for catarrh and catarrhal affections. At all druggists. Take it now.

DIAMOND ¾ to 1¼ karats, 12 N. Tejon St., also old gold and silver.

TO TRADE.

TO TRADE—Chicago property for north end. P. O. Box 341.

SEWING MACHINES.

SEWING MACHINES cheap this week.
4 Standard machines at $10, $20, $30 and $35.
6 Singer machines at $2, $5, $20 and $27.50.
3 Domestic machines at $12, $18 and $35.
1 White machine at ... $30.
Machines rented and repaired.
Next ... Co., 18 N. Tejon Street.

TO RENT—FURNISHED ROOMS.

SIX rooms in modern cottage, very close in, north; furnished for housekeeping. Address, E-124 Gazette.

LOVELY room, full house-keeping privileges, bath, gas, electricity. 1004 N. Wahsatch.

NICELY furnished modern rooms with or without board, 724 N. Nevada, phone Main 726-A.

NICELY furnished bedrooms, with board, choice location in Ivywild. E-117, Gazette.

THREE furnished rooms for light housekeeping; no children. 518 S. Weber.

SUNNY modern rooms, housekeeping; telephone, 629, N. Nevada avenue.

THREE room cottage. 826 S. Cascade.

WARM rooms, modern, the La Clede, 222½ East Pike's Peak avenue.

LIGHT housekeeping rooms, cheap. 944 S. Cascade avenue.

ROOMS at 316 North Nevada. Cheap.

HERBAL COMPOUND a sure cure for catarrh and catarrhal affections. At all druggists. Take it now.

TO RENT—UNFUR. HOUSES.

We have the largest list of furnished and unfurnished houses for rent; all prices. We have photos in our office of all these houses, and will take pleasure in showing them to anyone.
YATES & M'CLAIN,
THE HUSTLING REAL ESTATE FIRM.
15, 16, 17 EL PASO BLDG. PHONE 774-A.

BEAUTIFUL, new, fully modern, 10-room house on car line, in Ivywild. Low rent for one year lease. Call C. E. Maddocks, 21½ Pike's Peak avenue.

FOR SALE—Lady's driving and saddle horse or will exchange for larger one; will pay difference. 2-3 Cheyenne Bldg.

LIST YOUR PROPERTY FOR RENT WITH J. A. BARTON, 21 E. PIKE'S PEAK AVE.

FOUR-ROOM cottage, water in kitchen; $10.00 month. C. E. Maddocks, 21½ Pike's Peak.

1303 N. WAHSATCH, new 6 r. mod. $18.00. 412 E. San Miguel new 4 r. mod. $15.00.

HERBAL COMPOUND a sure cure for catarrh and catarrhal affections. At all druggists. Take it now.

HORSES AND VEHICLES.

CARRIAGES and wagons repaired at lowest prices. Rubber tires a specialty. All work guaranteed. Hemenway's Carriage and Repair Shop, 25 S. Cascade.

FINE family mare, bike buggy, iron-tire runabout, 2 single buggy harnesses, light double buggy harness, cheap; must go. Call after 10 a. m. 619 N. Corona.

FOR SALE—Stylish pair of chestnut mares about 15 hands high, well broken to drive double and single. D. V. Donaldson, 1123 N. Cascade Ave.

FOR SALE—Express, surrey, heavy draught horses, young mules. Will trade for cattle, hay or grain; 610 Cheyenne road.

YOUNG gentle driving or saddle mare, single-foot, $65. Owner leaving town. 424 N. Walnut street. Tel. 887-A. Call mornings.

NEW and second hand vehicles, painting, trimming and horseshoeing. 104 S. Cascade ave.

FOR SALE—One pneumatic tired runabout, good condition, new tires, cheap. Address E 115, Gazette.

THOMAS ALLEN, house cleaner, phone Black 382. Office Temple theater, City.

TEN span good young mules, four head driving horses. C. H. HANCOCK.

WANTED saddle pony 14½ hands or over. E 130, Gazette.

TO RENT FURNISHED HOUSES

4-ROOM furnished cottage all complete for housekeeping, nice location. 206 N. Chestnut.

FOR RENT 4-room furnished cottage, complete for housekeeping; 306 N. Chestnut.

30 EAST COLUMBIA for rent furnished. Six rooms. Apply at once.

TWO-room house-keeping tent, fully furnished, shed, closet. 1004 N. Wahsatch.

$40.00. Well-furnished 7 rooms and bath. Call mornings, 218 N. Cascade.

A NICE clean 6 room modern furnished house, good location. 520 N. Institute.

4-ROOM furnished cottage for rent, bath, piano, 227 N. Corona.

THREE room house. 728 South Tejon.

HERBAL COMPOUND a sure cure for catarrh and catarrhal affections. At all druggists. Take it now.

BOARD AND ROOMS.

TO RENT—Rooms with or without board, sleeping porches if required. Mrs. Hill, 116 N. Cascade.

PLEASANT rooms with board, private bath and sleeping porch; 120 N. Cascade.

MRS. FOUNTAIN has opened her house; 412 North Tejon St.

NICELY furnished modern rooms with or without board; phone Main 726-A.

MISS E. H. ABELL, rooms and board; 409 N. Tejon street.

ROOMS and board, 25 W. Bijou; phone 162 Black. Mrs. Call.

ROOMS AND BOARD—Table board. Mrs. Walter A. Dunan, 117 N. Nevada.

TO RENT UNFUR. ROOMS.

TWO rooms bath, lights, stove, water, private entrance. 327 S. Wahsatch.

FOR SALE RANCHES.

UNION PACIFIC RANCH LANDS. In Colorado, $1.75 the acre, 1-10 down, 10 years' credit, gives you a sound of fortune knocking at your door; better open up and do it quick before the ground-floor price has gone up into the attic; it's going to climb soon. A. W. BARBOUR, 1025 17th st., Denver.

HERBAL COMPOUND, a sure cure for catarrh and catarrhal affections. At all druggists. Take it now.

FOR SALE MISCELLANEOUS.

THOROUGHBRED White Leghorn and Plymouth Cockrells and laying hens. Address 714 E. Cucharas.

FOR SALE—Static electrical machine, with all accessories, perfect order; 28 E. Kiowa.

COME to Keister's Ladies' Tailoring college and make your spring garments.

FOR SALE "Dogs. Black cockrells and black tan puppies. 319 E. Pike's Peak.

4 OR 5 LOADS of manure to be had for the hauling, 1314 North Weber.

FOR SALE—2 4½x9 Brunswick pool tables. 1802 Lincoln avenue.

BOOKS and stationery at the Owl Book Store, 17½ N. Tejon.

FOR SALE—Good flat top desk. 116½ E. Pike's Peak avenue.

MANURE for sale at the Jersey dairy.

HERBAL COMPOUND a sure cure for catarrh and catarrhal affections. At all druggists. Take it now.

LOST.

PURSE containing bills, reward. O. M. McIntire, 108 E. Pike's Peak avenue.

LOST—Fraternity pin initials on back. Return to room 59, P. O. Building.

LOST—An opportunity to sell CHICLETS by a drug store that sold out.

HERBAL COMPOUND a sure cure for catarrh and catarrhal affections. At all druggists. Take it now.

FOUND.

GREAT BICYCLE SALE.
NEW WHEELS. SECOND HAND WHEELS. BUY one of our well-known makes and ride THE BEST. COLUMBIAS, TRIBUNES, RAMBLERS.
W. I. LUCAS. 129 N. Tejon St.
Bicycle Sundries. Bicycle Repairing.

WHEEL left at 701 N. Pine; owner can have same by describing and paying for this ad.

CLAIRVOYANT.

MRS. SAMPSON, spiritual meetings, Thursday and Sunday evenings; 26 East Pike's Peak.

MRS. THOMPSON, clairvoyant; hours 9 to 9; 108 S. Nevada.

HERBAL COMPOUND a sure cure for catarrh and catarrhal affections. At all druggists. Take it now.

SPECIAL NOTICES.

OUR circulating library is popular this
I HAVE AN APPLICATION for a five or six room modern furnished house, not too far out. A. J. LAWTON, 17 E. Pike's Peak avenue, phone 501.
winter; all the late books at 5 cents a week. Owl Book Store, 17½ N. Tejon.

MOLES and superfluous hair removed with electricity; hair goods made to order. Mrs. Bethman, 27 E. Kiowa.

MINES AND MINING.

WANTED—Charge producing mine, Cripple Creek, by miner, 12 years experience, also assayer with outfit, will do assaying in connection. Reference. Address X, General Delivery, Cripple Creek.

HERBAL COMPOUND a sure cure for catarrh and catarrhal affections. At all druggists. Take it now.

WANTED—To sell 1,000 shares Enterprise Coal Co. stock. Address E-122, Gazette.

MONEY on listed mining stocks; low rates, N. Leipheimer, Rm 31, P. O. Bldg.

I BUY and sell all unlisted mining stocks. N. Leipheimer, 31 P. O. Bldg.

OSTEOPATHS.

DR. G. W. PAULY and wife, graduates Still's college, Kirksville, Mo., 504 De Graff Bldg., 118 N. Tejon, Phone, Red-1272. Best equipped office. Best service.

POULTRY AND PET STOCK.

EGGS for hatching, thoroughbred Barred Plymouth Rocks and S. C. Brown Leghorns, 50c and $1.00 per 13. Call and see stock. 1422 N. Corona St.

MODEL small home, five rooms, porcelain bath, ½ block from Tejon car line north; must sell, any terms. 25 E. Bijou.

HERBAL COMPOUND a sure cure for catarrh and catarrhal affections. At all druggists. Take it now.

TYPEWRITERS.

REMINGTON typewriters and others, also supplies, at 23 E. Kiowa St. Tel. Red 395. Zimmerman Supply Co.

FOR SALE FURNITURE.

HOUSEHOLD furniture, cheap—in piece or bulk. Apply south door, 409 N. Nevada.

BUSINESS CHANCES.

BUSINESS CHANCE—Will sell furnishings of apartment house cheap and give long lease on property. A money maker. E. 129, Gazette.

ROOMING house hotel and ranch well located to exchange for Springs property. C. R. BOWKER, 617 Main, Pueblo, Colo.

CONFECTIONERY store for sale; bargain. Reason for selling, leaving town. E. 131.

PROFESSIONAL.

HAIR COLORING A SPECIALTY—Mrs. Bethman, 27 East Kiowa St.

MUSICAL INSTRUMENTS.

$450 STERLING PIANO $150 cash; upright; beautiful quartar sawed golden oak case; used only six months. Certainly a bargain; call quick.
ALSO MAHOGANY ANGELUS PIANO PLAYER $250. Only used short time. $150 cash.
BIRD PIANO CO., 15 E. Bijou St.

MISCELLANEOUS.

I HAVE AN APPLICATION for a five or six room modern furnished house, not too far out. A. J. LAWTON, 17 E. Pike's Peak avenue, phone 501.

SAVE MONEY—See Wm. Scott, plumber, 116 Exchange place. Phone Red 160.

HERBAL COMPOUND, a sure cure for catarrh and catarrhal affections. At all druggists. Take it now.

FOR SALE—REAL ESTATE.

GOOD HOMES FOR SALE.

A 10-room modern cottage, all modern improvements, cement basement, 1st South front lot, good barn, close to college grounds; can be bought for $5,000.

A beautiful new 4-room cottage, only a few blocks north, all modern improvements including gas for cooking; we can sell this for $2,300.

11 rooms, thoroughly modern, hot water heat, corner lot, makes a fine residence or a good rooming and boarding house, and we can sell.
Furnished, for $7,500.
Unfurnished, for $6,000.

9 rooms, with all modern improvements except furnace, lot 50x190 feet, convenient to business, close to car line. A snap, $2,700.

An extra well built 5-room cottage, with bath, range, electric lights, good cellar, conveniently located on car line, good sized lot, small barn, chicken yard, good iron fences, etc., house has shades, screens for both doors and windows; this property is a bargain, easy terms, $2,000.

Another 5-room cottage, newly papered and put in good condition; splendid south front lot 50x190 feet, plenty of small fruit, good barn and chicken house; just the place for some one who wants chickens and horses. Terms very reasonable, $1,050.

A nearly new house, two large rooms, nice and convenient, good sized lot, close to car line, east part of town, $400.

We have good homes at all prices.

We have vacant lots for building purposes.

Any part of town you wish to go.

Houses to rent.

C. E. TYLER & CO.,
17 N. Tejon St. Phone 485-A.

J. L. SHAEFER.
REAL ESTATE, INVESTMENTS, RENTS, LOANS AND INSURANCE.
Rooms 11 and 12, No. 110 E. Pike's Peak Avenue.
Phone Red 1542. Colorado Springs, Colo.

$2,650 LOT 100x130, 10 rooms, nearly new house, including furniture, on Colorado avenue. This is a rare bargain; cost $3,900, everything in first class shape; owner lives in another city.
$1,450 4-room house on E. Fountain St.
$750 3-room house on the west side.
$2,600 7-room house on Colorado avenue.
$2,500 5-room modern house except heat; lot 61x190; five blocks from the Antlers hotel.
$2,650 5-room house on Nevada avenue; lot 50x190; bath, electric light; $1,000 down, balance to suit purchaser.
$425 3-room nearly new house; lot 40x75 east side.
Garden tracts, fruit ranches for sale and trade.

FOR SALE.
J. I. FRANKLIN & CO.,
$550—2 room cottage, not far out, north and east, full lot.
$1850—6 room modern house, full lot, 1600 block north, hard wood finish, full basement, furnace, nickle plumbing, small barn; very easy terms.
$2000—4 room cottage, north end, close to Tejon car line, a bargain in the best location.
$2700—9 room modern house, very close in, good location, full lot, must be sold.
J. I. FRANKLIN & CO.,
Phone 157-B. 27½ N. Tejon St.

ACREAGE in Ivywild. Lots of ½ acre to 1½ acres, suitable for chicken ranches, garden or homes, for sale on small monthly payments. The Hastings-Allen Realty & Building Co., 22 North Tejon street.

For Sale or Will Trade for City Property.
50 acres of land joining city limits of Colorado Springs.
C. E. TYLER & CO.,
17 N. Tejon. Phone, 485-A.

$50 CASH, $10.00 per month, for a house of four rooms, cellar, electric lights, large lot, trees, lawn, chicken houses, etc. The Hastings-Allen Realty & Building Co., 22 N. Tejon St.

LIST YOUR PROPERTY FOR SALE WITH J. A. BARTON, 21 EAST PIKE'S PEAK AVE.

TO LOAN.

SALARY LOANS AT THE WEEKLY PAYMENT LOAN CO.

If you have a permanent position, you can borrow money on your personal note. No mortgages or endorsers required.

Amt. of Loan.	Mthly.	Semi-M.	Wkly.
$50.00 repay	$12.35	$6.20	$3.10
$30.00 repay	$7.40	$3.70	$1.85
$15.00 repay	$3.70	$1.85	$.90

All business strictly confidential.

CHATTEL LOANS on easy weekly payments at much lower rates than you can get elsewhere. Room 406, De Graff Bldg. Phone, Black 161.

THE STAR LOAN COMPANY.
Phone Main 578. 21 Bank Bldg.
SALARY LOANS.
After investigating the cheap money of other concerns get our rates and easy system of loans extended to salaried employes that gets you out of debt instead of plunging you in deeper. Payments suspended in case of sickness and out of employment. Most liberal terms offered in the city. Chattel loans, 1 per cent and up.

TO LOAN.
Money at 6 and 7 per cent on real estate; no delay.
W. W. WILLIAMSON,
Member Colorado Springs Real Estate Exchange.
Tel. ... A. 21 N. Tejon St.

MONEY TO LOAN ON GOOD CHATTELS. TERMS TO SUIT BORROWER. WOLFE & BELL, ROOM 6, P. O. BLDG.

ALL KINDS OF MONEY TO LOAN; LOWEST RATE OF INTEREST. NO DELAY. J. I. FRANKLIN & CO., 27½ N. TEJON ST.

MONEY to loan on mining stocks at reasonable rates. C. A. Jacobs, Room 12, P. O. Block.

CHATTEL LOANS—Lowest rates. A. L. CARDELL, Room 1, Midland Block.

DRESSMAKING.

RHODE Island Red cockerels; also eggs for hatching; 1224 North Tejon.

PERSONAL.

MARY see druggist at his count end [illegible]

FOR SALE OR EXCHANGE.

FOR SALE OR EXCHANGE BY YATES & M'CLAIN.

ONE ACRE OF GROUND, FINE PLACE FOR CHICKEN RANCH, FENCED AND TREES PLANTED ALL AROUND, IN NORTHWEST PART OF CITY. PRICE ONLY $1,000. EASY PAYMENTS.

A SPLENDID LITTLE HOME, CLOSE IN, ON THE WEST SIDE. NICE BLUE GRASS LAWN, LOTS OF TREES, WELL FENCED, NORTH. $2,000. WILL SELL ON EASY TERMS FOR $1,500.

640 ACRES OF GOOD, SMOOTH FARM LAND, EAST OF THE CITY, TO EXCHANGE FOR CITY PROPERTY.
YATES & M'CLAIN.
THE HUSTLING REAL ESTATE FIRM.
15, 16, 17, 18, 18½ EL PASO BLDG.
PHONE 774-A.

FOR SALE OR TRADE.
Two small houses, and three lots in West Victor. Will sell for cash or trade for improved or unimproved city property. A. J. LAWTON, 17 E. Pike's Peak avenue, phone 501.

TRADE REAL ESTATE, NO MATTER WHERE LOCATED. CALL OR WRITE J. A. BARTON, 21 E. PIKE'S PEAK AVE.

LEGAL NOTICES.

NOTICE OF STOCKHOLDERS' MEETING.

Notice is hereby given, that a meeting of the stockholders of The Western Sugar and Land company will be held on Wednesday, March 8, 1905, at two o'clock p. m., at the office of said corporation, in the city of Colorado Springs, Colorado, for the purpose of considering, voting upon and determining whether or not the stockholders of the corporation shall authorize an issue of three hundred thousand dollars ($300,000.00) par value, of the second mortgage six per cent gold bonds of the company, to mature concurrent with the first mortgage bond issue, and be secured by a mortgage upon all the properties and assets of the company.

Such other and further business as may properly come before said meeting, relating to the business of the company, will be considered and acted upon.

By Order of Board of Directors.
By R. P. DAVIE, President.
Attest: J. R. M'KINNE, Secretary.
Dated Colorado Springs, Colorado, February 24, 1905.

NOTICE OF ANNUAL MEETING.

Colorado Springs, Colo., Feb. 9, 1905.
Notice is hereby given that the annual meeting of the stockholders of The El Paso Consolidated Gold Mining company will be held at the office of the company, Suite 401 Mining Exchange building, Colorado Springs, Colorado, on Monday, March 13, A. D. 1905, at 2:30 o'clock p. m. for the purpose of electing directors for the ensuing year, and such other and further business as may properly come before said meeting.

The books for the transfer of stock will close on Thursday, March 9, 1905, and re-open on Monday, March 13, 1905.
S. S. BERNARD, President.
J. M. JORDAN, Secretary.

NOTICE OF SPECIAL STOCKHOLDERS' MEETING.

Colorado Springs, Colorado, February 20, 1905.
To the Stockholders of The Beacon Hill Ajax Gold Mining Company:
Please take notice that a special meeting of the stockholders of The Beacon Hill Ajax Gold Mining company will convene at the office of said company, No. 30 Postoffice building, Colorado Springs, Colorado, at eleven o'clock a. m., on Saturday, March 25, 1905, for the purpose of approving or disapproving the action of the board of directors of said company in disposing of the Ajax Lode Mining claim, survey No. 8378, for a consideration of $67,325.30, being six cents per share on the outstanding capital stock of your company, such action having been taken by your board of directors at a meeting duly held at the office of said company in this city, on Thursday, February 16, 1905.

The books for the transfer of stock will close on Thursday, March 23, 1905.
Signed, C. W. HAYS, President.
GEORGE STURGISS, Secretary.

MORTGAGE SALE.

I shall sell at No. 15 Carpenter's Alley, Colorado Springs, on February 28, 1905, at the hour of 10 o'clock a. m., one sanitarium both and electric cabinet, under and by virtue of the power given me in a chattel mortgage from E. A. Davis to myself. The same will be sold to the highest bidder for cash.
R. FRED SCHMIDT.

OFFICE OF THE THERESA GOLD MINING COMPANY, COLORADO SPRINGS, COLORADO.

STOCKHOLDERS' MEETING.

Notice is hereby given that a deferred annual meeting of the stockholders of The Theresa Gold Mining company will be held at the office of the company, at room 4, Giddings block, Colorado Springs, Colo., at 2 o'clock p. m., on Monday, March 6, 1905, for the purpose of electing a board of directors, and to transact such other and further business as may properly come before said meeting.

The books for the transfer of stock will be closed on Wednesday, March 1, 1905, at 4 o'clock p. m., and remain closed until after the final adjournment of said meeting.
FRANCIS J. HOBBS, President.
HORACE H. MITCHELL, Secretary.
Date of first publication Feb. 24, 1905.
Date of last publication March 6, 1905.

NOTICE.

The partnership of Hiner & Herrington is this day mutually dissolved. L. Hiner retiring and C. L. Herrington continuing. All collections and settlements of the firm will be made by C. L. Herrington.

Thanking our patrons for past favors, we solicit a continuance for the new firm.
L. HINER.
C. L. HERRINGTON.

STOCKHOLDERS MEETING.

Notice is hereby given that a meeting of the stockholders of THE REQUA-SAVAGE GOLD MINING COMPANY will be held at the office of the company, rooms 211-212 Mining Exchange Building, city of Colorado Springs, Colorado, on Monday, March 13, 1905, at 7:30 o'clock p. m., for the purpose of electing a board of directors to serve for the ensuing year, also to consider and by vote determine whether or not the capital stock of this company shall be increased to one million two hundred and fifty thousand dollars in shares of one dollar each and for the transaction of any other business that may be properly brought before the meeting.

Books for the transfer of stock will be closed at 3 o'clock p. m., on March 11, 1905, and remain closed until the final adjournment of this stockholders meeting.
R. B. TAYLOR, Secretary. FRANK FINEGAN, President.

STOCKS—We are in the market for Virginia M., Mutual, Bonnie Nell, Dorothy, Astor, Josephine, Copper Mountain, Twin Sisters, Pappoose, Trenton and many other non-listed stocks. If you want to buy or sell listed or non-listed stocks see us or write and make your wants known. Seat on exchange to sell.
THE MORATH INVESTMENT COMPANY.
[illegible]

DOG KENNELS.

A MODEL home for dogs. "The Park Kennels," one block west of Boulevard park. Dogs boarded and cared for by an experienced dogman from New York. Please call and inspect. Phone Main 89.

AUCTIONEERS.

HERBAL COMPOUND a sure cure for catarrh and catarrhal affections. At all druggists. Take it now.

LADIES' DRESS SKIRTS.

SUITS, skirts and cloaks, household goods, easy payments. J. Polant's, 9 E. Kiowa St.

MACFADDEN FOODS.

MACFADDEN'S uncooked foods for sale Max Kahn, 1 Exchange Bank Bldg.

RAILROAD TIME TABLES.

DENVER & RIO GRANDE.

Corrected December 4.

NORTH BOUND FOR DENVER.

No.		Leave
16	From Ouray, Gunnison and Salida and Leadville	4:20 a.m.
6	From Salt Lake City and Pacific Coast	8:20 a.m.
8	From Pueblo	9:07 a.m.
12	From St. Louis, Kansas City and Pueblo	10:20 a.m.
2	From St. Louis and Pacific Coast	1:47 p.m.
10	From Pueblo and Canon City	2:35 p.m.
14	From Trinidad and Pueblo	6:35 p.m.
4	From Salt Lake City and Pacific Coast	7:37 p.m.

SOUTH AND WEST FROM DENVER.

No.		Leave
15	For Ouray, Gunnison, Salida and Leadville	12:15 a.m.
5	For Salt Lake and Pacific Coast	10:30 a.m.
1	For Salt Lake, St. Louis and Pacific Coast	12:06 p.m.
13	For Pueblo	2:37 p.m.
9	For Canon City and Pueblo	3:53 p.m.
7	For Pueblo	6:00 p.m.
11	For Kansas City and St. Louis	7:05 p.m.
3	For Salt Lake City and Pacific Coast	11:07 p.m.

MANITOU BRANCH TRAINS.

No.	Lv. Colo. Spgs.	No.	Lv. Manitou.
43	7:50 a.m.	44	8:30 a.m.
45	10:45 a.m.	46	11:20 a.m.
47	5:00 p.m.	48	5:35 p.m.

COLORADO SPRINGS & CRIPPLE CREEK DISTRICT RAILWAY.

(THE SHORT LINE.)

Daily. WEST BOUND.
No. 5—Lv. Colorado Springs ... 10:35 a.m.
Ar. Cripple Creek ... 1:10 p.m.
No. 7—Lv. Colorado Springs ... 6:30 p.m.
Ar. Cripple Creek ... 9:05 p.m.

Daily. EAST BOUND.
No. 8—Lv. Cripple Creek ... 8:00 a.m.
Ar. Colorado Springs ... 10:30 a.m.
No. 14—Lv. Cripple Creek ... 3:45 p.m.
Ar. Colorado Springs ... 6:20 p.m.

Through trains of day coaches and observation cars between Denver, Cripple Creek and Victor are run over the Colorado & Southern Ry. to and from Colorado Springs.

Short Line trains arrive and depart from Santa Fe Station, Colorado Springs. City ticket office, 119 E. Pike's Peak avenue.

SANTA FE ROUTE.

Union Station, E. Pike's Peak Ave.
March 1, 1905.

EAST BOUND AND CALIFORNIA.
Kansas City and Chicago ... 6:40 a.m.
Denver to Pueblo ... 10:40 a.m.
Denver to Pueblo ... 2:30 p.m.
California Ltd., Kan. City, Chicago ... 6:25 p.m.
Chicago, vestibuled ... 10:30 p.m.
Denver to Colorado Springs ... 11:20 p.m.

NORTH BOUND TO DENVER.
Chicago, K. C. and California ... 6:55 a.m.
Kansas City to Denver ... 10:35 a.m.
Pueblo to Denver ... 1:00 p.m.
Limited from California ... 3:30 p.m.
Pueblo to Denver ... 6:25 p.m.
From C. M. Ry. ... 7:30 p.m.

C. C. HOYT, City Passenger Agent, 18 North Tejon street. A. E. Fund, Depot Agent, Colorado Springs.

MISSOURI PACIFIC RAILWAY.

Arrive. Depart.
10:25 a.m.—St. Louis, Sedalia, Kansas City, St. Joe, Atchison, Leavenworth, Wichita, Coffeyville, Hot Springs, Ark., daily ... 7:05 p.m.
1:30 p.m.—"Fast Mail," St. Louis, Hot Springs, Ark., Sedalia, Kansas City, St. Joe, Atchison, Leavenworth, daily ... 12:00 noon

COLORADO MIDLAND RAILWAY.

Taking effect March 1.

WEST BOUND.
No. Leave
9 Cripple Creek and Ute Pass Express ... 10:25 a.m.
5—Colorado, Utah and Pacific Coast Limited ... 11:05 a.m.
11—Cripple Creek and Ute Pass Express ... 7:10 p.m.
3—Colorado, Utah and Pacific Coast Limited ... 11:30 p.m.

EAST BOUND.
No. Arrive
6—From Colorado, Utah and Pacific Coast ... 6:25 a.m.
8—From Cripple Creek and Ute Pass ... 10:23 a.m.
12—From Cripple Creek and Ute Pass ... 6:20 p.m.
4 From Colorado, Utah and Pacific Coast ... 7:10 p.m.

All trains to and from Cripple Creek district leave from and arrive at D. & R. G. depot. Other trains leave from and arrive at Santa Fe depot.

Ticket office, No. 8 E. Pike's Peak Ave. R. T. DUNAWAY, C. P. and T. A.

ROCK ISLAND SYSTEM.

LEAVE COLORADO SPRINGS.
No.
6 Rocky Mountain Limited to Chicago ... 11:46 am
6—Vestibuled Limited for Chicago via Omaha ... 10:00 pm
18 Colorado Flyer, Kansas City, St. Joseph, St. Louis ... 2:30 pm
12—For Kansas City and St. Louis 8:05 pm
5 Limited to Pueblo ... 5:30 am
9—Limited to Pueblo ... 11:50 am

ARRIVE COLORADO SPRINGS.
8—Vestibuled Limited from Chicago ... 7:50 am
15—From St. Louis and Kansas City ... 8:15 am
9—Colorado Flyer from Kansas City, St. Joseph, Omaha and St. Louis ... [illegible]
11—Rocky Mountain Limited ... 3:35 pm

Through sleepers and chair cars on all trains; dining cars for all meals.

THE CRIPPLE CREEK ROAD. MIDLAND TERMINAL RY.

Via Colorado Midland Out of Colorado Springs.
EFFECTIVE MARCH 1.

WEST BOUND.
No. 109—Lv. Colorado Springs ... 10:30 a.m.
Ar. Cripple Creek ... 1:15 p.m.
No. 111—Lv. Colorado Springs ... 7:25 p.m.
Ar. Cripple Creek ... 9:40 p.m.

EAST BOUND.
No. [illegible]—Lv. Cripple Creek ... [illegible]
Ar. Colorado Springs ... [illegible]
No. [illegible]—Lv. Cripple Creek ... [illegible]

NewspaperARCHIVE®

THE

Dickey Grocery and Baking Co.

(Successors to A. D. Craigue.)

34 North Tejon St. Phone 84

Specials for Thursday and Friday

1 box Navel Oranges....$2 00
½ box Navel Oranges....$1.00
4-lb jar Heinz Apple Butter....39c
1 gal Pie Peaches....35c
1 gal Pie Pears....30c
1 gal Pie Plums....30c
1 gal Pie Apricots....35c
1 gal Pie Blackberries....41c
1 gal Pie Red Cherries....45c
3 cans Early June Peas....25c
3 cans Tomatoes....23c
3 cans String Beans....25c
1 lb Craigue's Creamery Butter .34c
3 cans Red Kidney Beans....25c
3 pkgs Nonesuch Mince Meat....25c
7 lbs Good Prunes....25c
7 pkgs Cottage Toilet Paper....25c
8 pkgs Sunset Toilet Paper....25c
1 gal can Pure Maple Syrup....$1 20
2 lbs Maple Sugar....25c
10-lb pail Pure Lard....92c
5-lb pail Pure Lard....48c
3-lb pail Pure Lard....32c
1 lb Craigue's Comb Coffee....27c
1 lb Best Rio Coffee....15c
10-lb tub Creamery Butter....$3.30

Every article is guaranteed to be as represented or money refunded.

The Dickey Grocery and Baking Co.

"Rapid" Flow Fountain Syringes. Prices, 75c to $2 50

YOU TAKE NO CHANCES WHEN YOU PURCHASE FROM US EVERY ONE GUARANTEED

We do a phenomenal business in rubber goods. Because we handle only the best.

The Miller-Butcher Drug Co

The People Who Sell Kokaks in winter NO LIQUORS. Cor Opp P O

If our coal is not satisfactory. If it is, tell others.

Curtis Coal.

The best and the cheapest.

"...S,"

132 N TEJON ST. TEL. 91.

KEYSTONE

112 S. Tejon. Phone 136.

... SUCCESSOR TO W... Clark Florist PHONE 28.

THE ... LINE

THE CHICAGO SPECIAL

is a luxurious solid through daily train ONLY ONE NIGHT TO CHICAGO over the only double-track railway between the Missouri River and Chicago. Two trains daily via the Chicago, Union Pacific and North-Western Line. Every modern convenience for the safety and comfort of patrons. Fast time.

The Best of Everything.

For tickets, sleeping car reservations and full information apply to D. H. HOOPS, Gen'l Agt, C. & N.-W. RY. 801 Seventeenth Street, DENVER, COLO.

GIDDINGS BROS.

The Pelgram & Meyer 3-A Colored Taffeta for 60c a Yard

This special price will be in force for a limited time. There's every new shade for spring as well as all the staple colors. This is an excellent wearing quality, retains its stiffness and gives utmost satisfaction in every way. Women who have given this silk a trial, heartily endorse it as a superior quality, low price silk. In brief, it is a Gidding's silk at a matchless price.

NEWS OF SPRING DRESS GOODS BRIEFLY TOLD

Only a few of the leaders. They are new, crisp and should appeal to the thrifty.

36-inch all wool suiting, light or dark shades, for the natty spring suits, our special price .50c

SUITINGS—All wool, 38 inches wide in the new spring effects Excellent wearing quality, at, yard 60c

SUITINGS—All wool, 44 inches wide, for the smart tailored suits for spring and summer. There are all the new effects at, yard . 75c

FANCY MOHAIRS—The favorite fabrics for spring wear There are charming effects in a variety of shades and designs The prices range at 50c, 60c, 75c, 85c, $1, $1 25, $1 50, $1 75, $2, etc.

Hundreds of new fabrics for spring and summer wear Beautiful effects in the delicate shades for evening, reception and the various social functions Neat materials for street and runabout dresses and suits Every piece of fabric in stock is a splendid quality and an exceptional value.

CARPETS FOR SPRING AT PRICES THAT TALK

Everything in the carpet room is new. And such a varied display of rich designs and colorings. The qualities are only those that bear the Giddings guarantee.

BIGLOW AXMINSTER carpet, made, lined and laid, at, yard $1 75

MIDDLESEX AXMINSTER carpet, made lined and laid at, yard $1.50

SANFORD'S VELVET, made, lined and laid at, yard ....$1 50 and $1.25

SPECIAL—One line of fine velvet carpets, without border These are excellent for boarding houses and hotels While they last they will be on sale at, yard 90c

INGRAIN CARPET—Two-ply all wool and in neat colorings Made, lined and laid at, yard 75c

INLAID LINOLEUM of the American or the imported German manufacture

PRINTED LINOLEUM at, yard, 60c, 75c, 85c

CORK CARPET—The best No. 1 quality, laid on the floor at, yard $1 50

Estimates for Shade and Upholstery Work Gladly Furnished.

Brief City Items.

DAILY WEATHER RECORD.

The following meteorological record is furnished by the Colorado College weather bureau for 24 hours ending at 6 p. m. yesterday:

Temperature at 6 a m	.38
Temperature at 12 m	55
Temperature at 6 p m	.52
Maximum temperature	58
Minimum temperature	.37
Mean temperature	46
Max Bar Pres inches 6 p m	24 25
Min. Bar. Pres., inches 6 a. m.	24 17
Mean velocity of wind per hour	01
Max Vel. of wind per hour 10 a. m.	.20
Mean relative humidity	59
Mean dew point	.26
Precipitation in inches	0

Satisfied people wear Ashby's spectacles

FINELY furnished rooms at Y. M. C. A.

DRS. CHAMBERLAIN and Brown, Dentists.

ST. JOHN & BARNES. Prompt Plumbers. 'Phone 13.

ALAMO CAFE—Open from 7 a. m. to 8 p. m. Moderate prices.

WILL MEET—Women of Woodcraft will meet in Odd Fellows hall Saturday evening.

VIOLETS—Single and double, $1.50 per hundred at Crump's. Phone 500. 509 E. Columbia street.

POULTRY FANCIERS—The Pike's Peak Poultry association will meet Monday evening in the city hall.

BOX SOCIAL—A "box social" for the benefit of the Asbury M. E church building fund will be given in the store building at 1204 Colorado avenue this evening.

TEMPERANCE UNION—The monthly meeting of the Frances Willard W. C. T. U. will be held at the home, 619 South Nevada avenue, this afternoon at 3 o'clock.

PLYMOUTH TWENTY—The Plymouth Twenty will meet this afternoon at the home of Mrs. Aylard, 212 Del Norte street. Ladies are asked to bring thimbles.

WOMAN'S UNION—A general meeting of the Woman's union of the First Congregational church will be held tomorrow afternoon at 3 o'clock at the parish house.

PAY DAY—Yesterday was the regular monthly pay day for the county and Major McAllister, clerk to the county commissioners, was kept busy dispensing warrants for salaies.

LADIES' AID—Section One of the Ladies' Aid society of the First M. E church will meet this afternoon at 2 30 o'clock at the home of Mrs. Charles Blood, 213 North Wahsatch avenue.

METHODIST RECEPTION—The members of the First M. E. church will be given a reception in the social room of the church this evening at 8 o'clock. New members especially invited.

CHICKEN LUNCHEON—A chicken pie luncheon and supper will be served at the Grace church parish house Saturday by the Pike's Peak Poultry association and the Woman's guild of the church.

EVERYBODY WILL BE HEADED for the Santa Fe station, Colorado Springs, on and after March 1, to take the Short Line trains for the Cripple Creek district, leaving daily at 10 35 a. m. and 6:30 p. m. Prompt service and superb equipment over the finest roadbed and track in the west.

... RIGHT

That's what you'll say when you try some of our

Imported Frankfurt Sausage.

Fresh blended meat, seasoned to a "Queen's taste" They have that wholesome appetizing, satisfactory taste found in no other sausage. Want some today?

... BURGESS,

Fancy Groceries and Bakery Goods.

Telephone 83 and 85.

112 N. Tejon St.

Make Your Hens Lay

By Feeding Them Fresh Ground Bone and Cracklings.

Fresh Ground Bone, 6 lbs....25c
Honeycomb Tripe, 3 lbs....25c
Pickled Pigs' Feet, 4 lbs....25c
Fresh Beef Brains, set....
Ox Tails each....
Fresh Beef Liver, lb....

F. J. PLIMPTON & CO.

... and best. The Welsbach

THE GAS CO.

Read the Gazette—60c a Month.

It's

True, baby does need a lot of things, doesn't he?

Pure powder, pure soap, soft sponges and brushes delicate perfume—maybe nipples and bottles and prepared foods, if he's that kind of a baby

Whatever he needs, you can get from

... Temperance Pharmacy.

Corner Tejon and Bijou Sts. Phones 311 and 331.

There's Nothing

In which delay is so dangerous as in Eye trouble, when you consider that you can get along fairly well without any sense except sight, you will understand how important it is to take no chances with it.

Our business is to tell you when you need glasses.

We have the proper means of finding out.

R. ASHBY.

The Optical Jeweler, 21 N. Tejon.

AMETHYST

the February Birthstone mounted in ring or pin to order.

E. D. DUNSCOMB, M. D.

University of New York, 1863

SPECIALIST.

Diseases peculiar to Women and men; stomach, nervous and skin diseases, nasal catarrh; cancer, goitre and uterine tumors removed by medicine alone. Rooms 305 and 306 DeGraff Block, 118 North Tejon St

A WAY ... 25 CENTS ... ADAMS ST. CHICAGO

Established (with the town) 1871.

HENRY LeB WILLS,
ELLIS L. SPACKMAN,
HERBERT SKINNER,
EDWARD W. KENT,

Out West Building

HENRY LeB. WILLS & CO.

Member Colorado Springs Real Estate Exchange.

FOR SALE

A Fine South Front Corner, Suitable for Apartment House. $7,500

NOW IS THE TIME TO VISIT

Hot Springs, Arkansas

THE GREATEST HEALTH AND PLEASURE RESORT IN AMERICA LOW ROUND-TRIP RATES, VIA

The "Hot Springs Special" leaves Kansas City daily at 12:01 noon, arrives Hot Springs 8:00 o'clock the next morning.

MISSOURI PACIFIC RAILWAY

Electric Lighted Pullman Sleepers and Dining Cars All the way through.

Descriptive and Illustrated Pamphlets FREE on Application.

Double daily train service from Denver, Colorado Springs and Pueblo, making connection with "Hot Springs Special;" passing through the Great Oil Fields of Kansas and Indian Territory.

W. C. BARNES, T. P. A.
H. B. KOOSER, G. W. P. A.
1700 STOUT STREET
DENVER.

J. M. ELLISON,
CITY TICKET AGENT,
16 N. TEJON STREET
COLORADO SPRINGS.

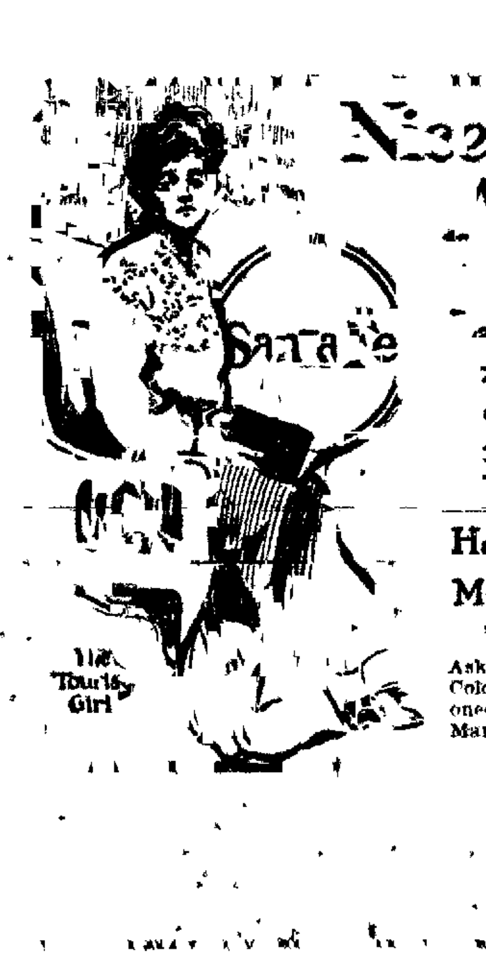

... Ladies traveling to California appreciate the delightful home comforts of our superior Tourist Pullmans.

Harvey serves the meals.

Many other exclusive and distinctive features.

Ask Santa Fe agent at 18 N Tejon St. Colorado Springs about very low one-way rates to California March 1 to May 15.

...LINGER & HARRISON,
Dealers in ... Coal
FREIGHT AND TRANSFER.
Telephone 89. Office 23½ N. Tejon St

CHAS. ...
AMADORAI
MANUFACTURER. COLORADO SPRINGS, COLO.

Read Gazette Want Ads

Better and Cheaper Than You're Looking For.

Beautiful 7-Room House, Bath, Laundry, Hot Water Heat. ...

Chas. P. Bennett

Real Estate, Loans and Insurance.

Member Colorado Springs Real Estate Exchange.

5 EAST PIKE'S PEAK AVE

NEWSPAPERARCHIVE®